

This drawing has been prepared specifically for the purpose of obtaining Planning Permission and/or Building Regulation Approval. Its suitability for other purposes without supplementary details and specification cannot be guaranteed. The Permissions and/or Approvals are beyond the Architects control, and no guarantee that such will be granted is given or to be inferred by reason of the preparation of this drawing. Only figured dimensions are to be used. All dimensions to be checked on site. This drawing together with the design is the property and copyright of the Architect and must not be reproduced without prior written permission.

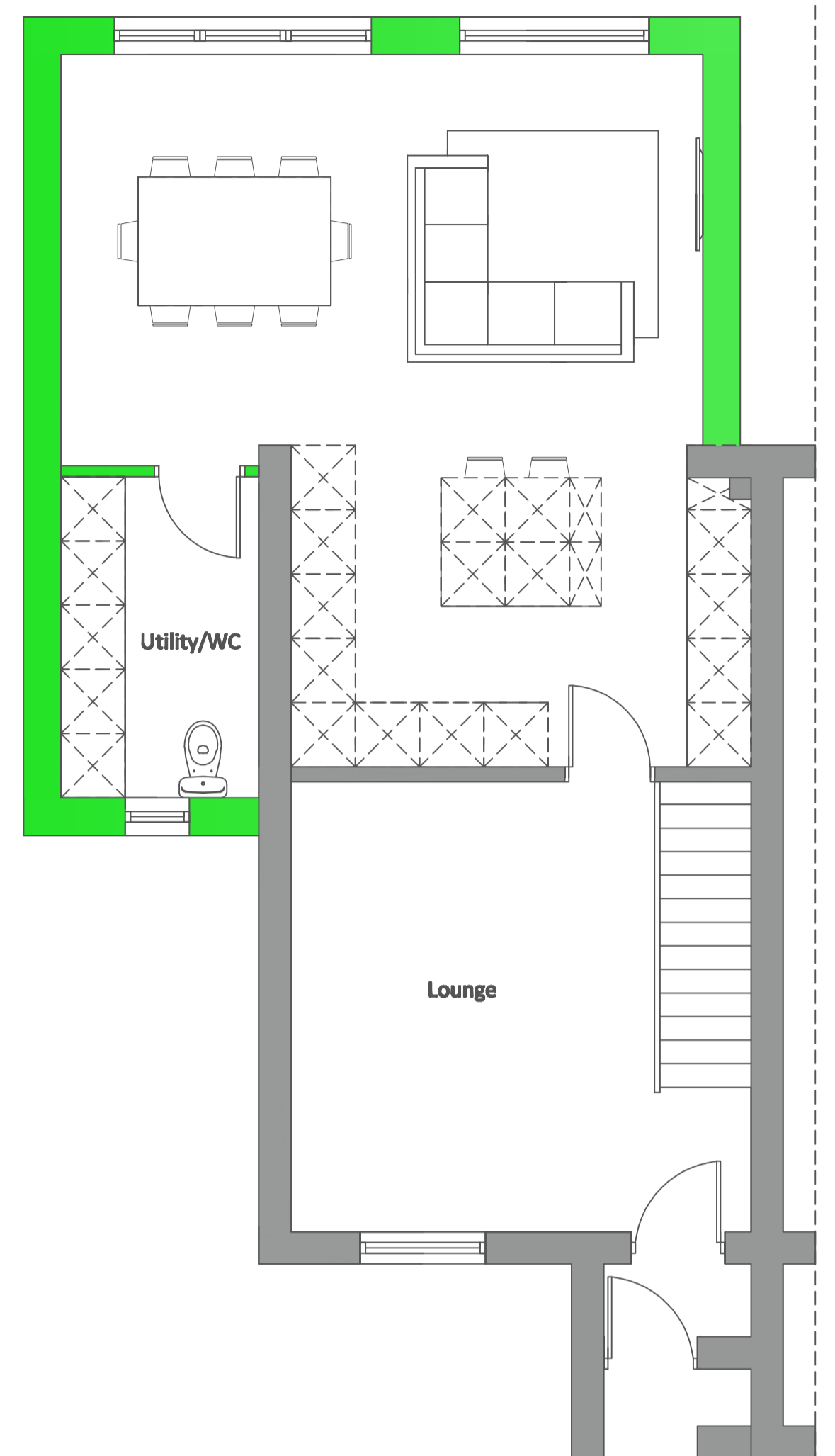

Proposed Ground Floor Plan

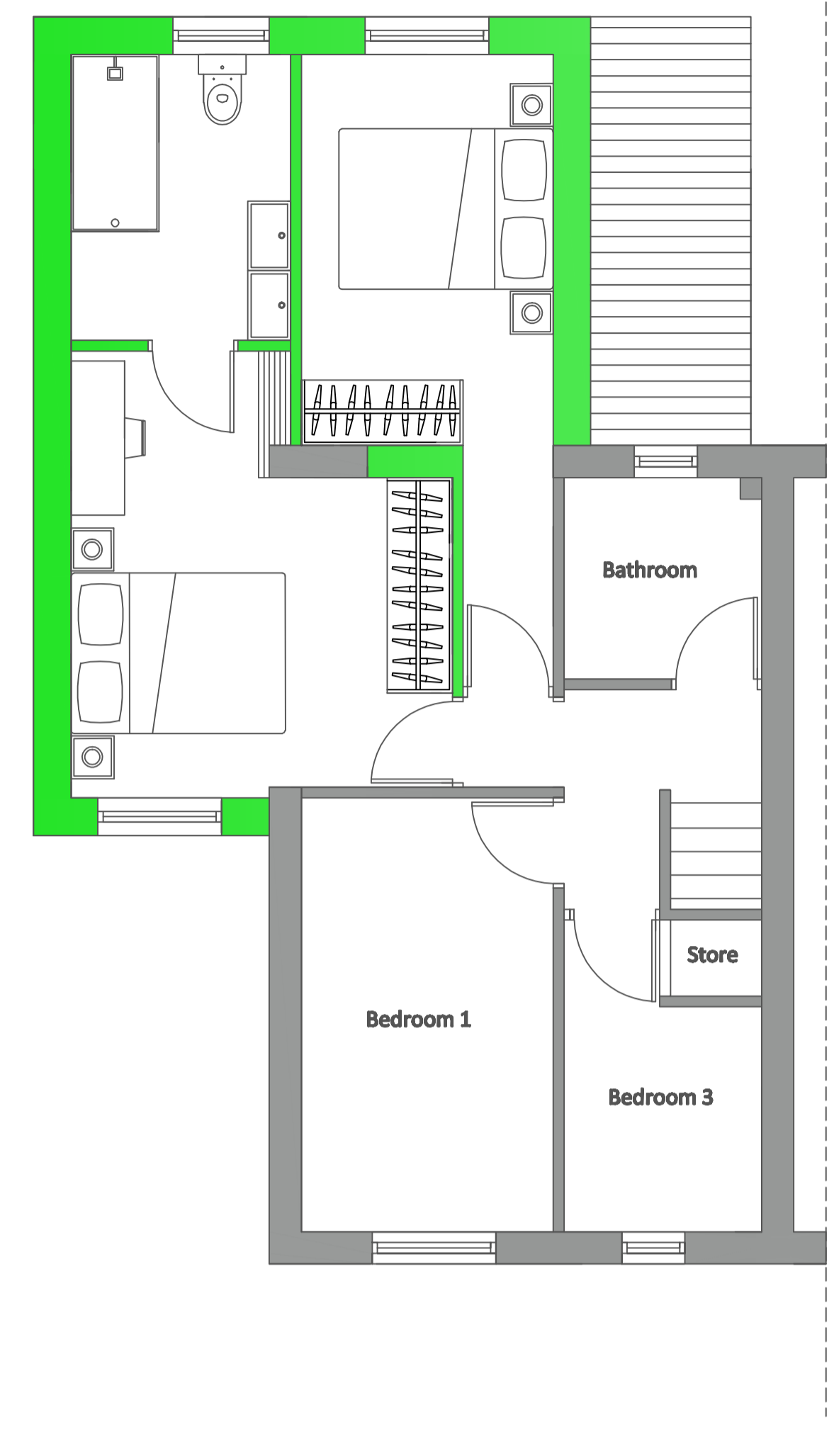

Proposed First Floor Plan



Proposed South/Front Elevation



Proposed North/Rear Elevation

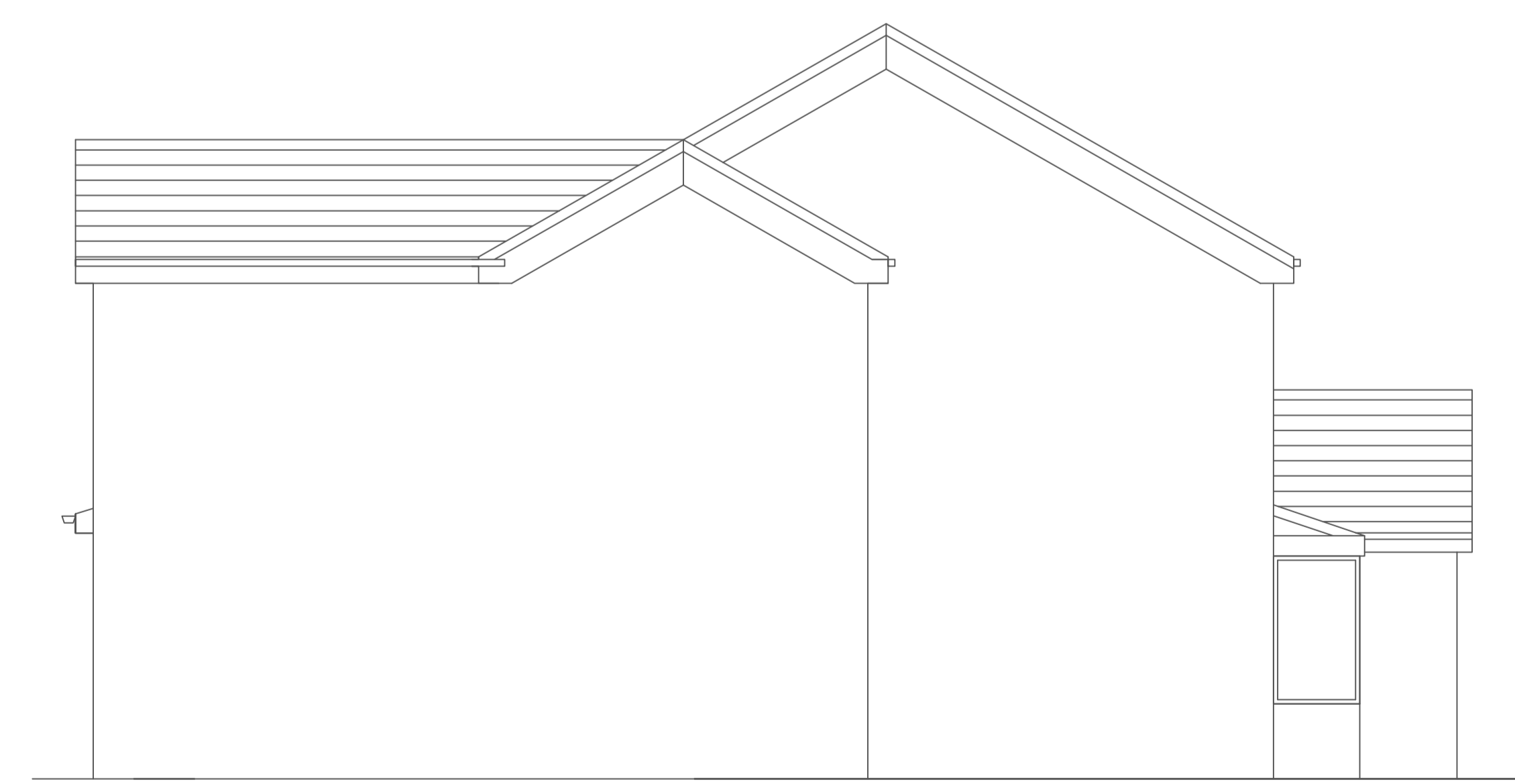

Proposed West/Side Elevation

Client: - Mr & Mrs Knowles	
Location: - 26 Clumber Drive, Gomersal, BD19 4RP	
Drawing Description: - Proposed Plans and Elevations	Scale: - 1:50
Scheme: - Single storey rear extension and two storey side extension	
Dwg Number: - PL-02	Date: - Mar 23
Amendments: -	