

Proposed Ground Floor

1 : 50

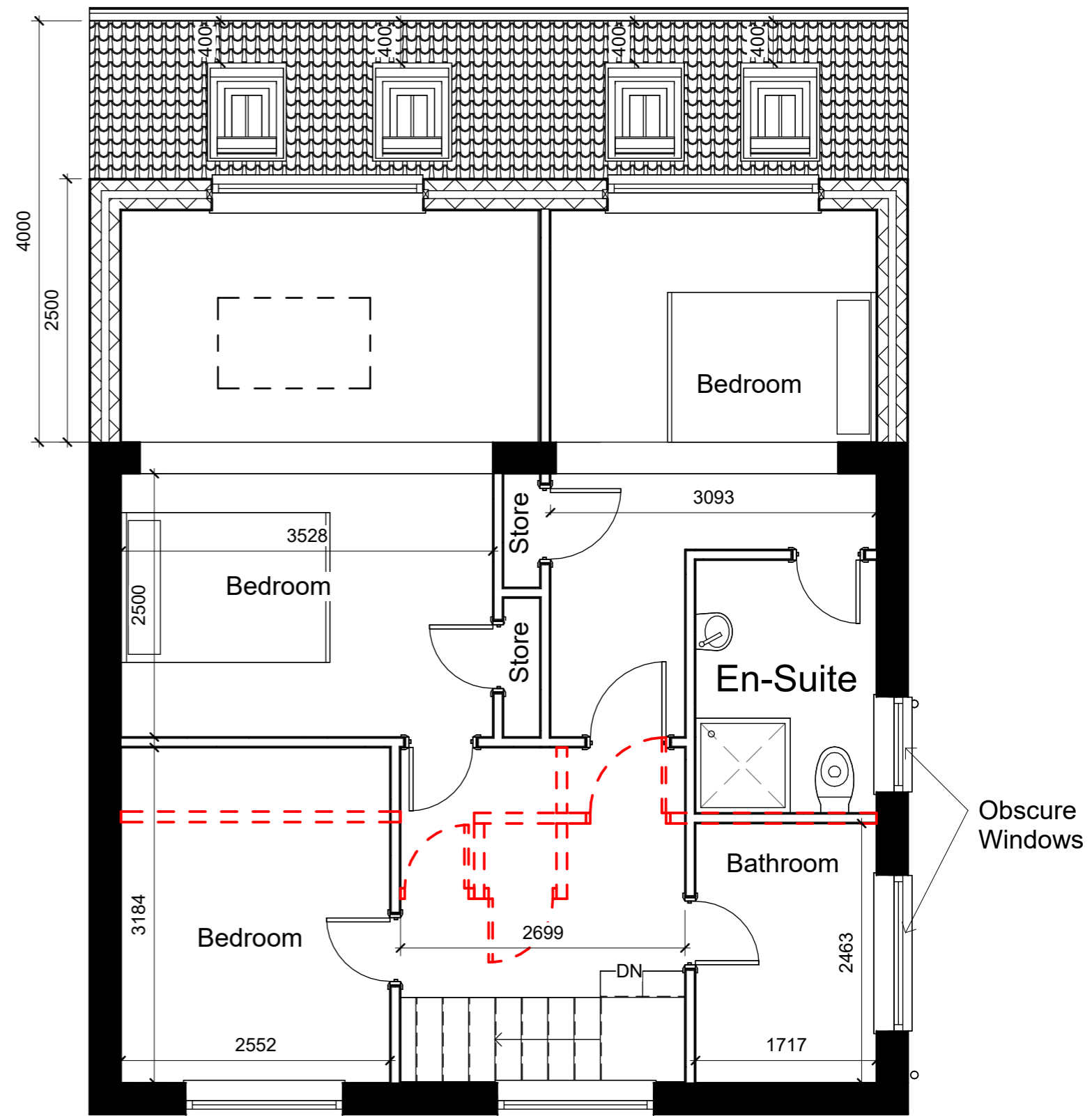

Proposed First Floor

1 : 50

Note:

All Dimensions Are Approximate
And TBC On Site By Contractor



T: 01484 941051
plan@trendarchitecture.co.uk
www.trendarchitecture.co.uk

Project Name
7 Harvey Royd, Almondbury, Huddersfield,
HD5 8SP

Drawing Title:
Proposed Layout-Option 1

Drawing Number: TR-A23-0604-007
Scale: 1 : 50@A3

Date: 31/10/23
Revision: E

Drawn By: AM
Checked by: JA

Reason For Issue:
Planning