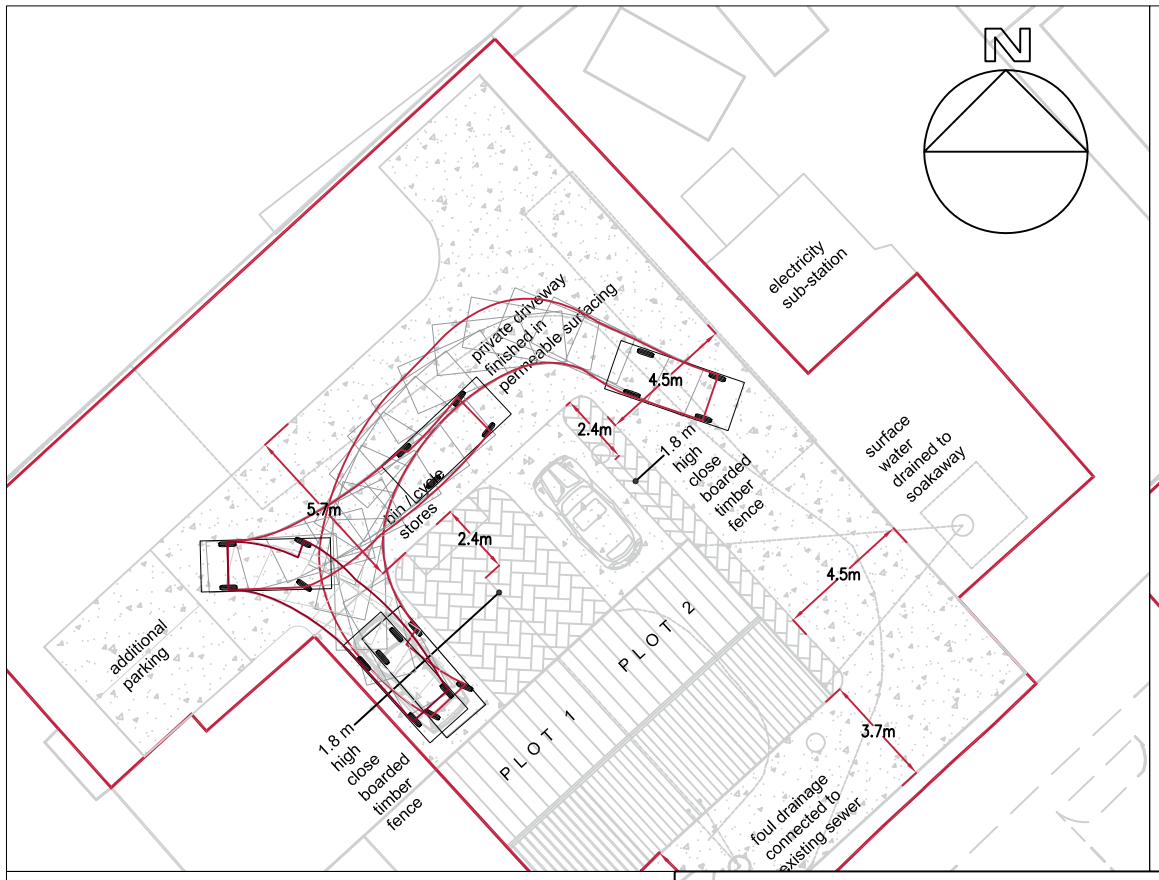

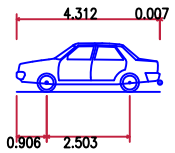

Medium Sized Car

Overall Length	4.319m
Overall Width	1.686m
Overall Body Height	1.466m
Min Body Ground Clearance	0.228m
Max Track Width	1.591m
Lock to Lock Time	4.00s
Kerb to Kerb Turning Radius	5.042m

3.5t Panel Van

Overall Length	5.350m
Overall Width	1.970m
Overall Body Height	2.562m
Min Body Ground Clearance	0.335m
Track Width	1.970m
Lock to Lock Time	4.00s
Kerb to Kerb Turning Radius	5.850m

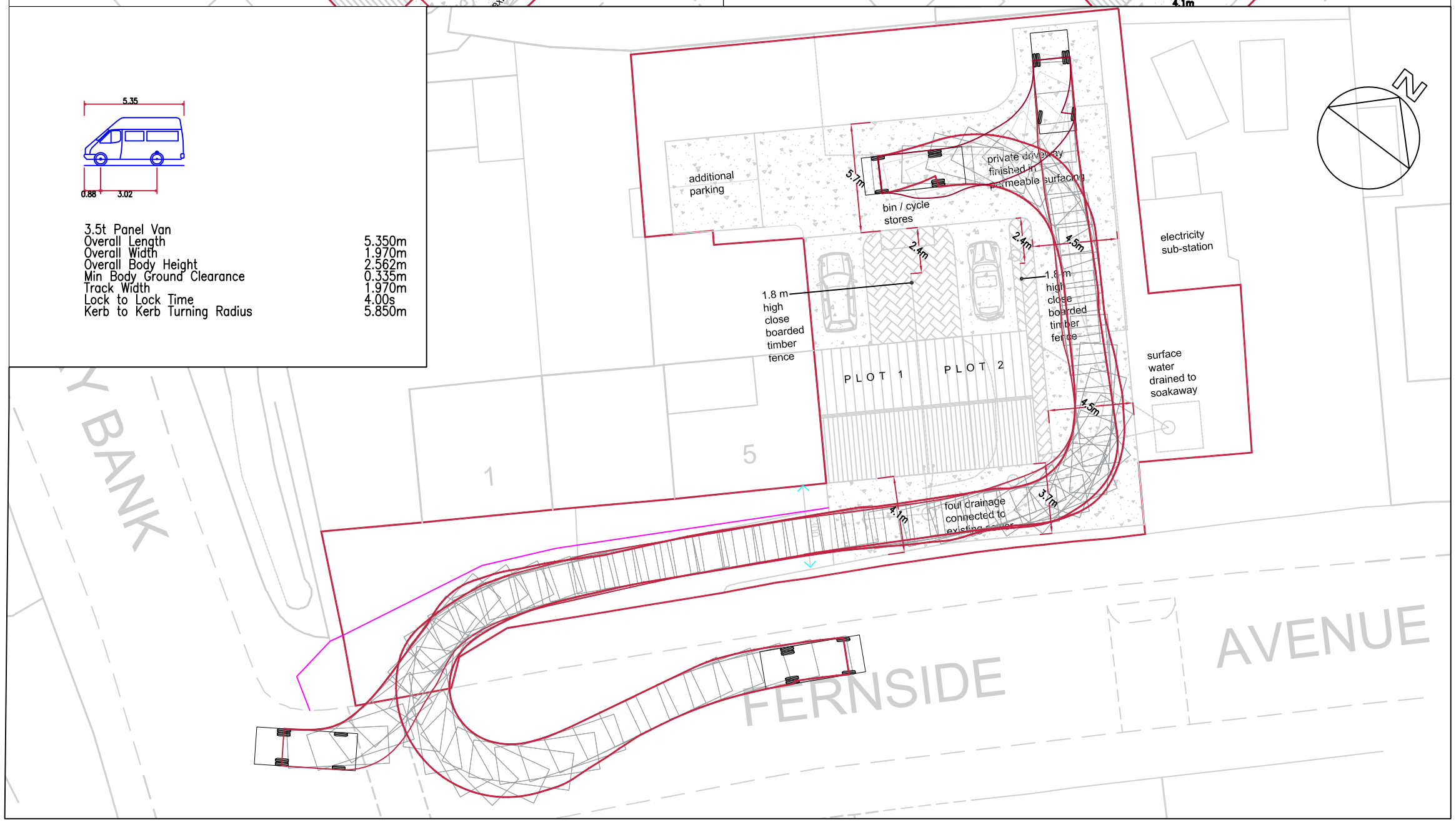

GENERAL NOTES:

- THIS DRAWING SHOWS THE PROVISIONAL DESIGN ONLY AND IS SUBJECT TO LOCAL AUTHORITY APPROVAL. THIS DRAWING SHOULD NOT BE SCALED FOR SETTING OUT PURPOSES.
- THIS DRAWING IS BASED ON A ORDNANCE SURVEY PROVIDED BY OTHERS.

REV	DATE	DESCRIPTION
A	26 04 18	AMENDMENTS TO TRACKING

PARAGON HIGHWAYS
PARAGON HIGHWAYS
UNIT 2, THE OFFICE CAMPUS,
PARAGON BUSINESS PARK, RED HALL COURT,
WAKEFIELD WF1 2UY
01924 291536 / PARAGONHIGHWAYS.COM

JOB	DWG	REV
1438	01	

SCALE: 1:250 @A3

DATE: MAR 2018

FERNSIDE AVENUE, ALMONDBURY
TRACKING

DRAWN BY: JH

CHECKED BY: LO