Do not scale from this drawing. Northlight Architecture Ltd must be notified immediately should any discrepancies be found. The contractor must check all dimensions on site before construction or manufacture of materials. This drawing or any portion of it may not be reproduced without the consent of Northlight Architecture Ltd.

PROPOSED SOUTH-EAST ELEVATION
SCALE 1:100

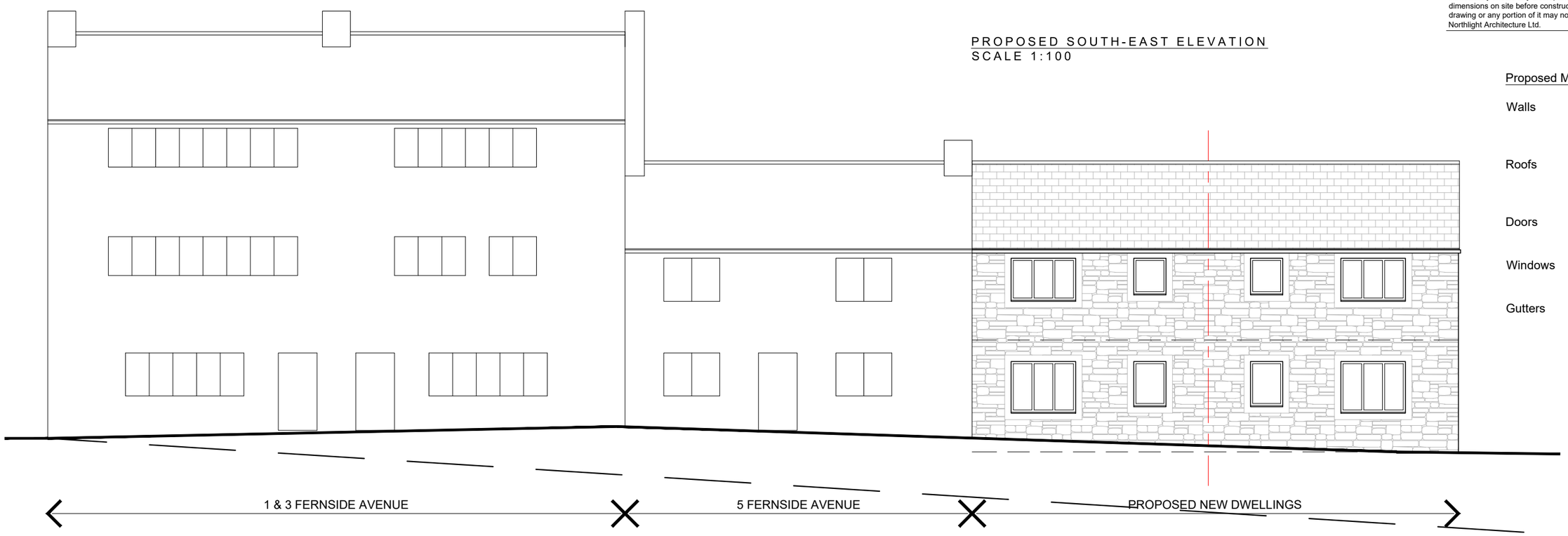

Proposed Materials Schedule

Walls	Natural stone facing with ashlar surrounds to openings to match existing
Roofs	Greys Artstone Natural Weathered reproduction stone slate
Doors	UPVC double glazed doorset (colour - grey)
Windows	UPVC double glazed window units (colour - grey)
Gutters	UPVC half round gutters & downpipes (colour - black)

PROPOSED NORTH-EAST ELEVATION
SCALE 1:100

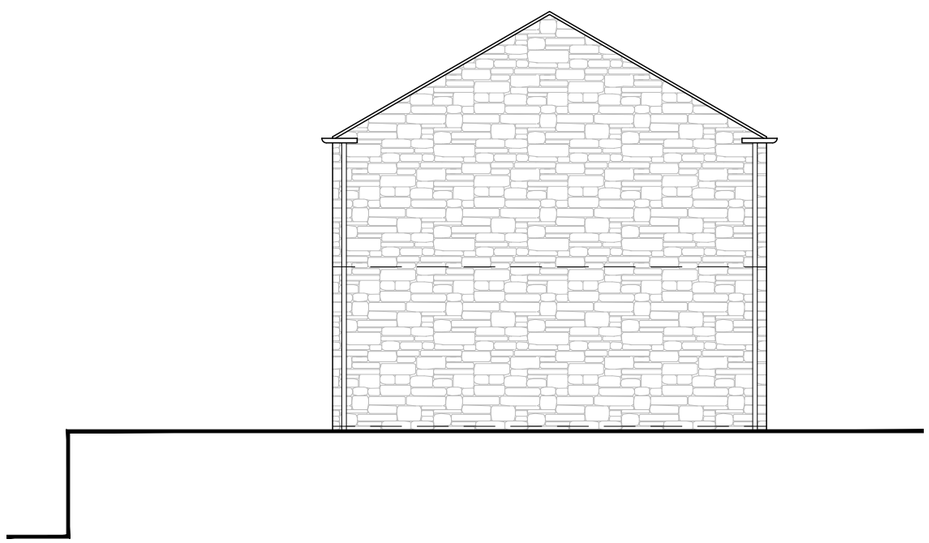

PROPOSED NORTH-WEST ELEVATION
SCALE 1:100

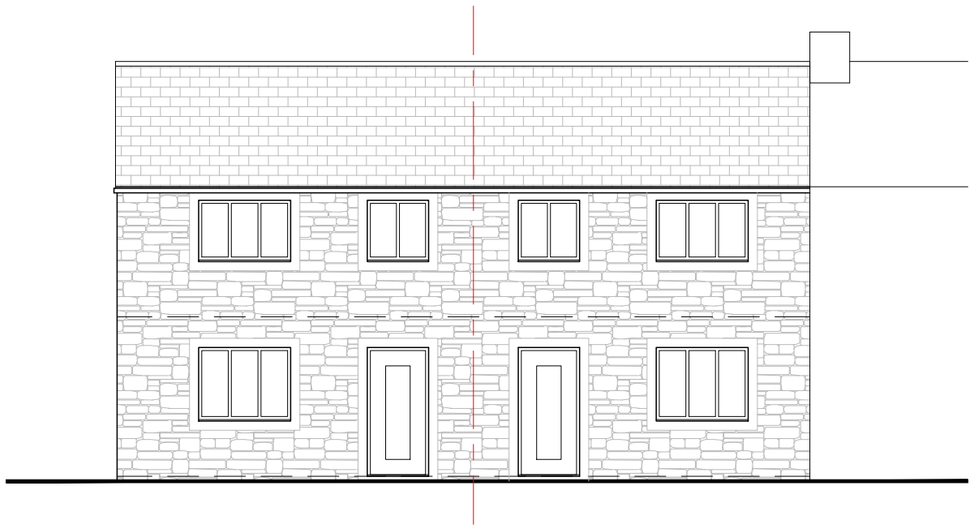

Rev A -04/12/17- Street scene elevation added

PLANNING APPLICATION

Rev	Description	Date	By	App'd

NORTHLIGHT ARCHITECTURE LTD
The Media Centre
7 Northumberland Street
Huddersfield
HD1 1RL

t : 07815 290495
t : 07815 290496
e : info@northlightarchitecture.com
w : www.northlightarchitecture.com

Client
Connah Construction Ltd

Project
Housing Development at: -
Fernside Avenue, Almondbury

Drawing title
Proposed Elevations

Drawn by		Date	App'd
CG		Nov '17	-
Drawing no	**Project no**	**Scale @ A3**	**Rev**
(AL)04	17.1002	1:100	A

© Northlight Architecture Ltd 2017