© COPYRIGHT ELLIS HEALEY ARCHITECTURE 2024

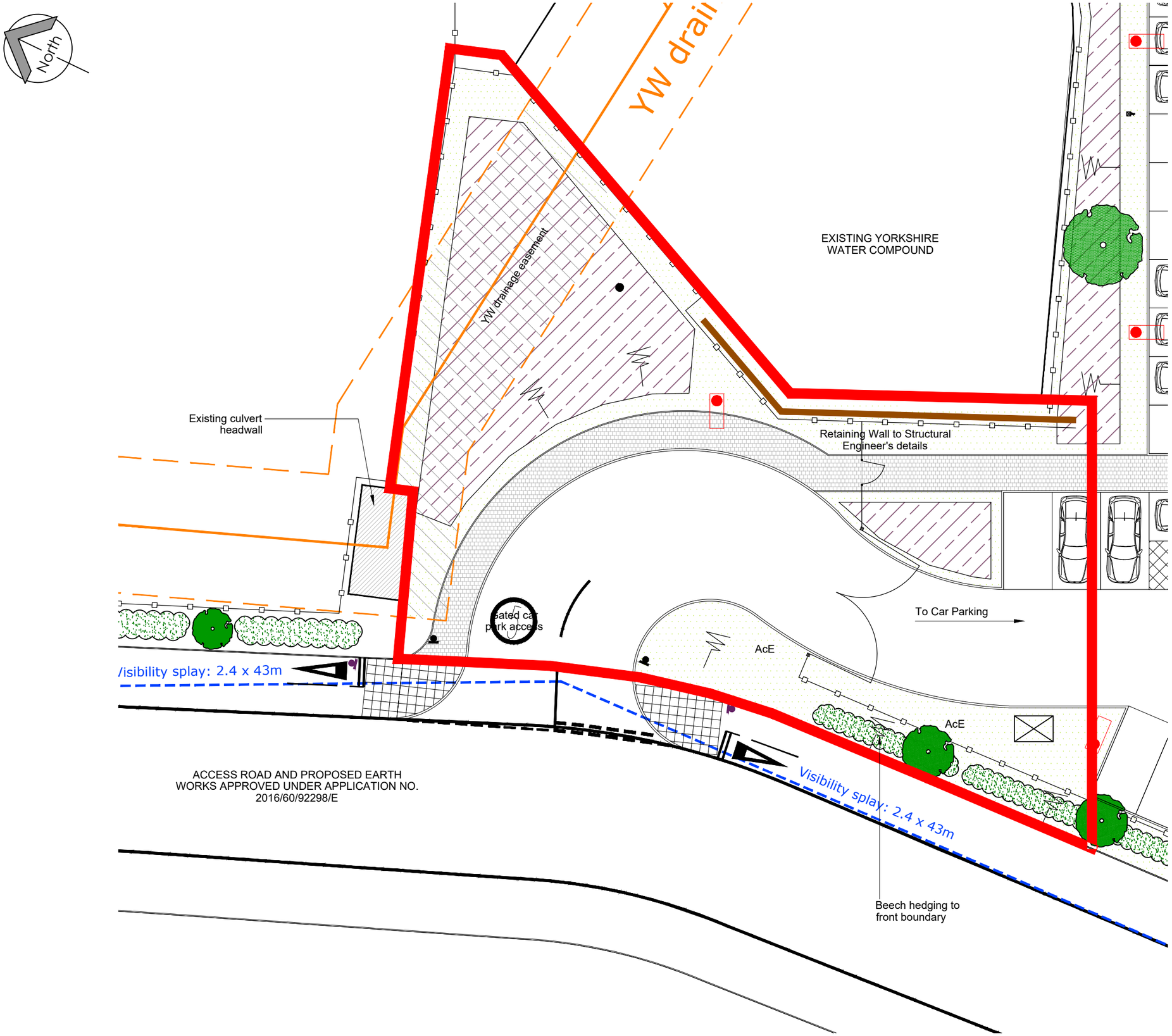

PROPOSED LANDSCAPING PLAN

(Scale 1:200)

LANDSCAPING KEY

- Amenity grass
- Native shrubs

PROPOSED TREE SPECIES

AcE Acer Campestre 'Elsvijik'

All site dimensions shall be verified by the contractor on site prior to work commencing

Do not scale from this drawing
Only work to written dimensions

This drawing is the property of Ellis Healey Architecture and copyright is reserved by them. The drawing is not to be copied or disclosed by or to any unauthorised persons without the prior written consent of Ellis Healey Architecture.

NOTES

0m 2 4 6 12m
1:200

Designation	Details of Revision	Date	Initials/Sign
Rev B	Updated to reflect GA changes	13/09/2024	NG
Rev A	Forward visibilty splay added	20/09/2023	NG

ellis healey
architecture

PLANNING

PROJECT: PROPOSED INDUSTRIAL DEVELOPMENT AT FORMER BIERLEY TREATMENT WORKS, CLECKHEATON

TITLE: ADDITIONAL SITE ACCESS PROPOSED LANDSCAPE PLAN

DRAWING NO: **2147 PL 128 (B)**

BY/CHECKED: NG / AH DATE: MAY 2023

SCALE @A3: 1:200

Tower Works, Globe Road, Leeds, LS11 5QG
Tel: 0113 3453090 E-mail: info@ellishealey.com