

00 Ground Floor - Strip-Out Works

1 : 50

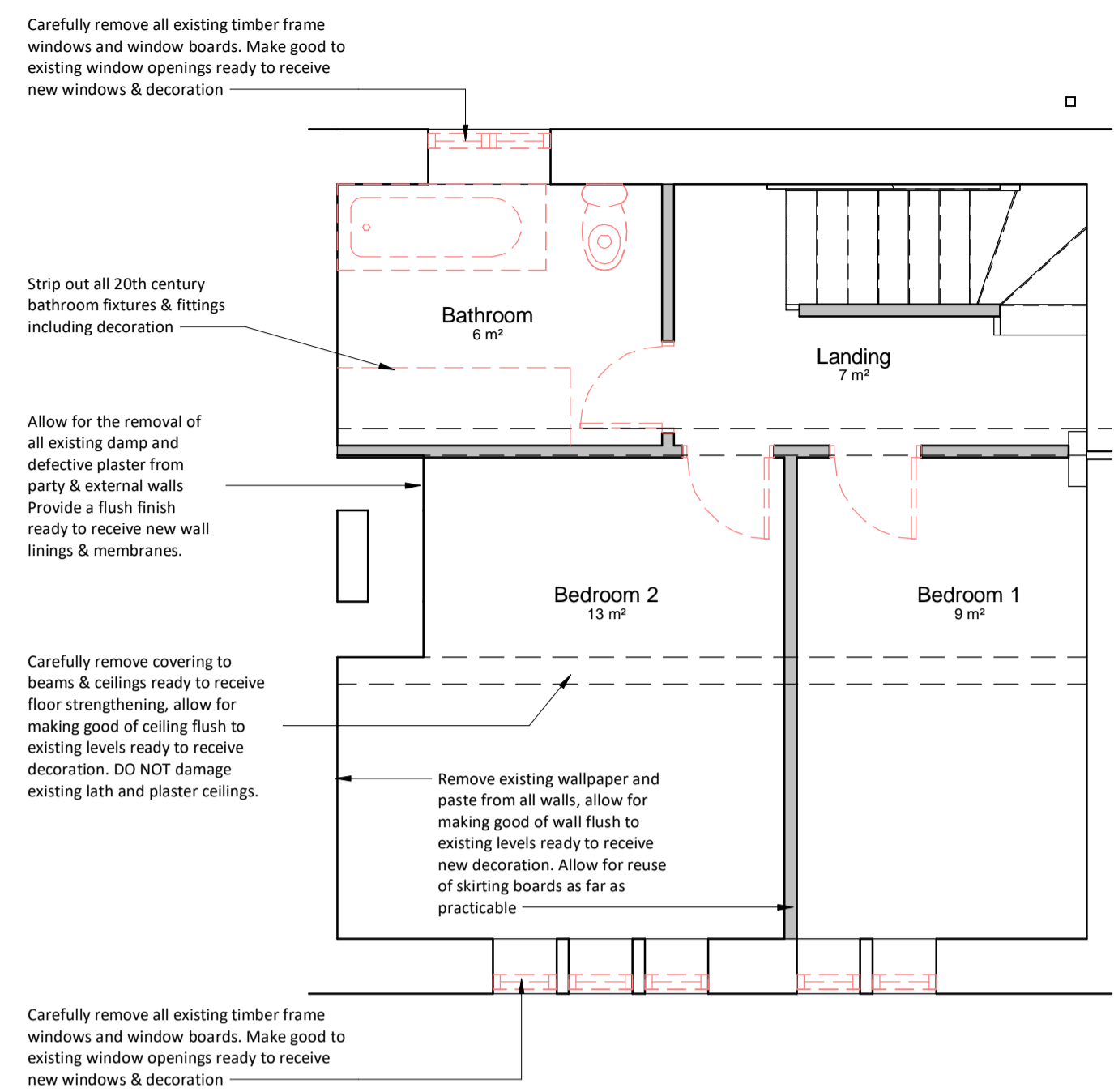

01 First Floor - Strip-Out Works

1 : 50

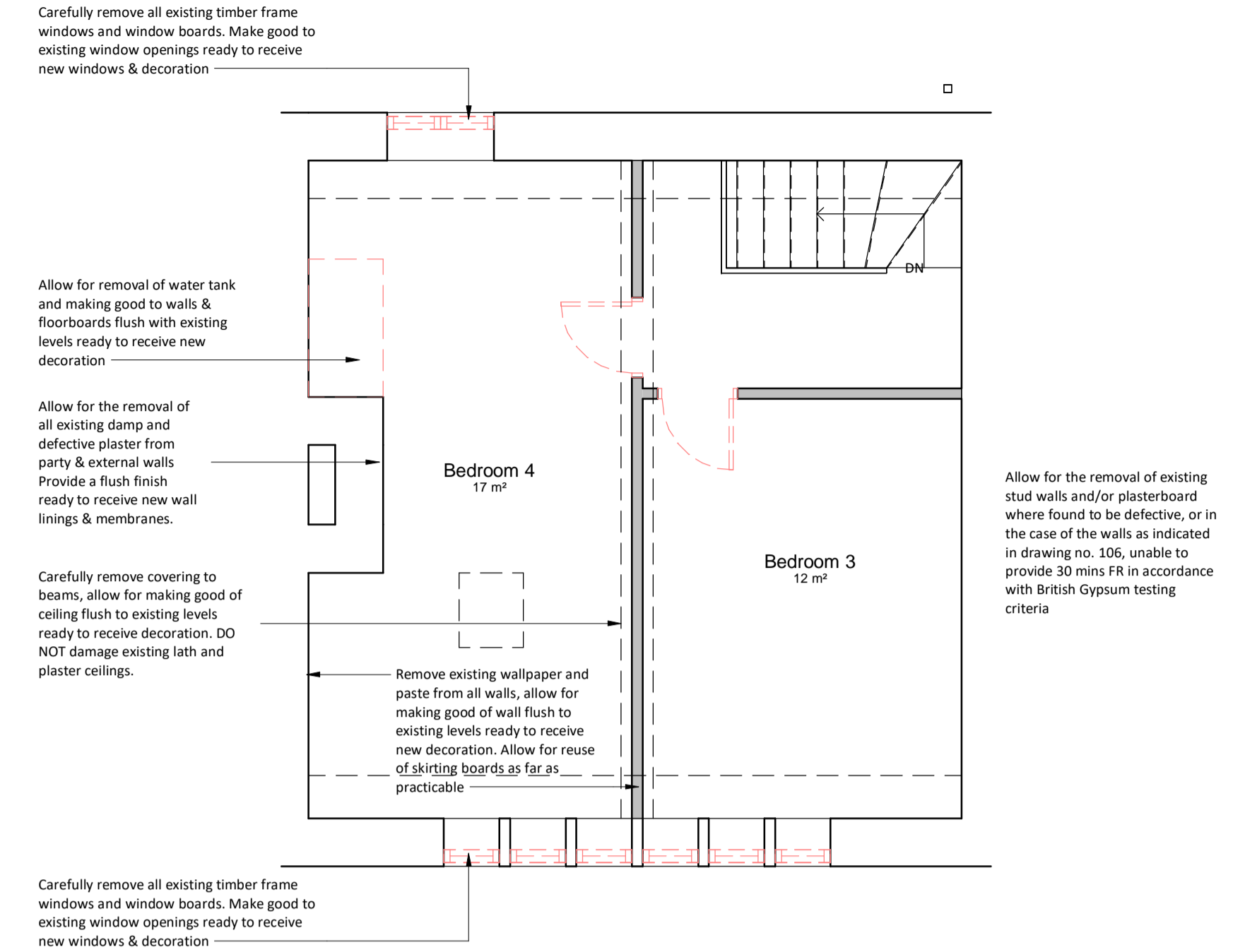

02 Second Floor - Strip-Out Works

1 : 50

Strip Out Works General Notes

Areas to be stripped out

Making good to walls and ceilings
Following the removal of all items as noted in this drawing, make good to finish flush with existing levels to receive new linings and/or decoration as applicable. Remove all nails, loose wallpaper, paint, plaster where necessary.

Making good to floors
Allow for the removal of defective / heavily damaged timber floorboards. Remove nails where necessary. Make good to finish flush with existing level ready to receive new floor finish.

Retention of Existing Materials in Good Condition
Where materials marked to be stripped out are found to be in a reasonable condition and able to be reused, allow for their retention and localised repairs as required. If necessary, carefully remove the material to be re-used and set aside in a safe place for refixing and reuse. Make good all repaired surfaces and materials ready to receive new decoration.

Disposal
Carefully and responsibly dispose of all removed and stripped out items from site. Recycle wherever possible.

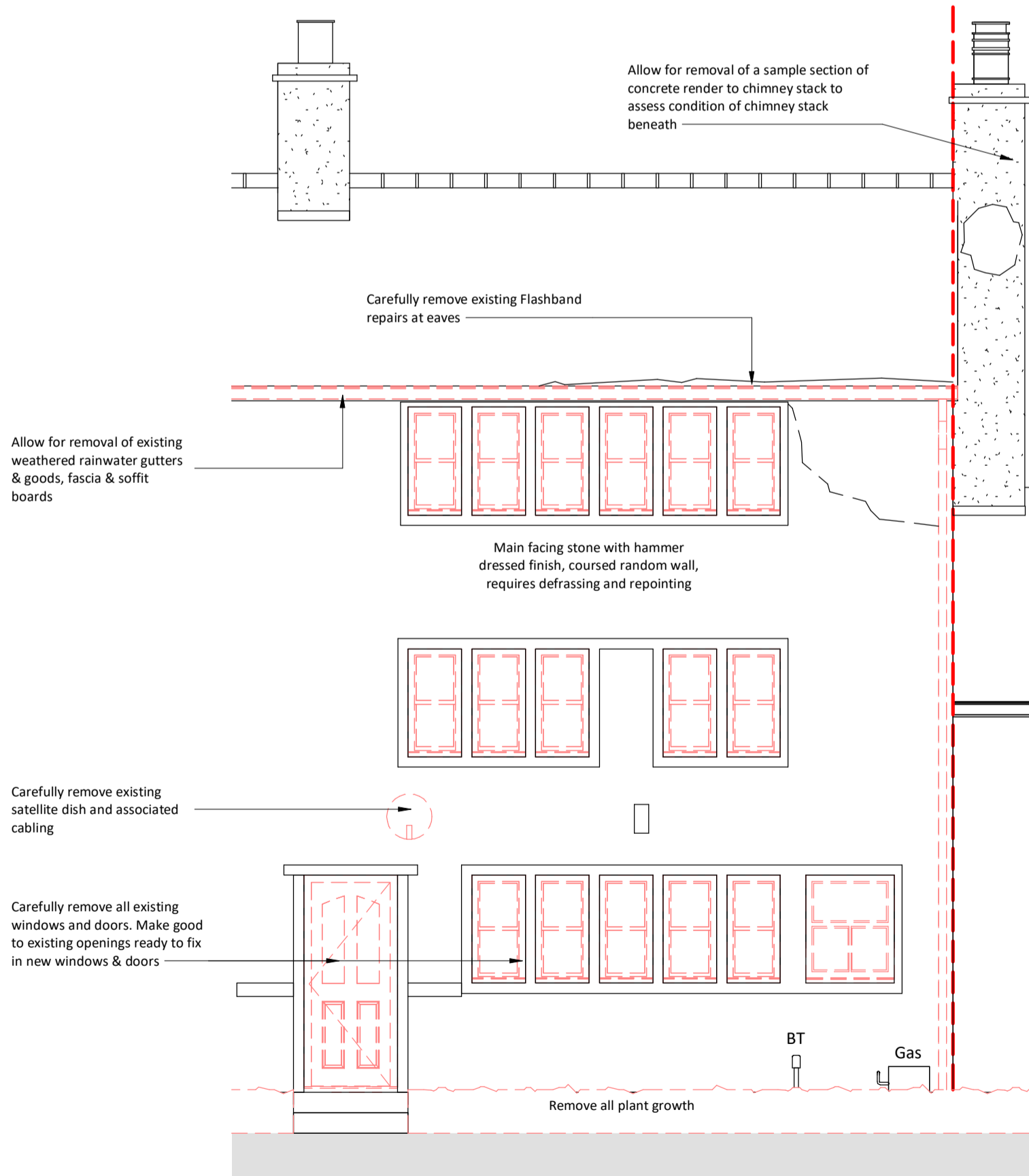

Front Elevation Strip Out Works

1 : 50

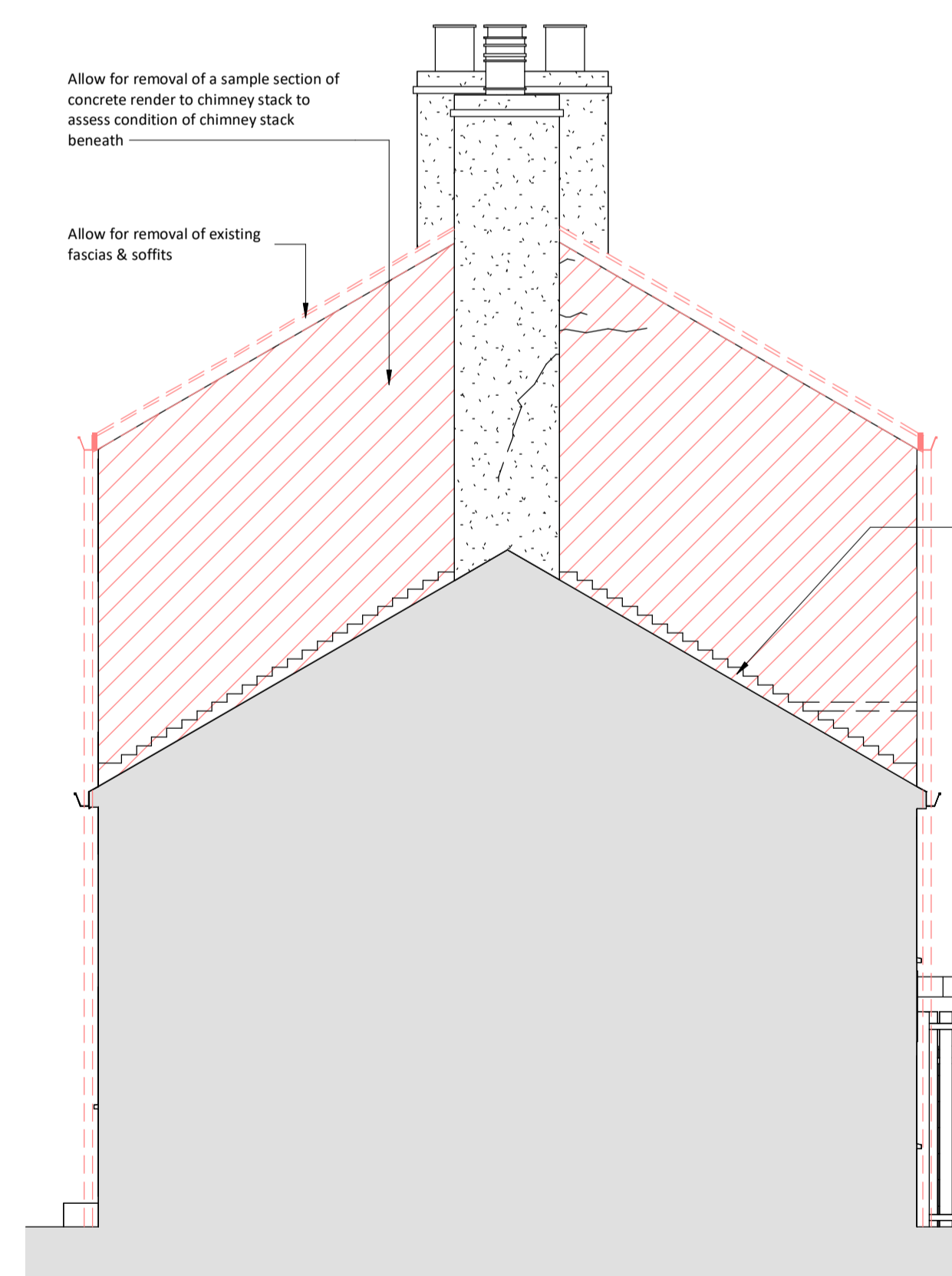

Gable Elevation Strip Out Works

1 : 50

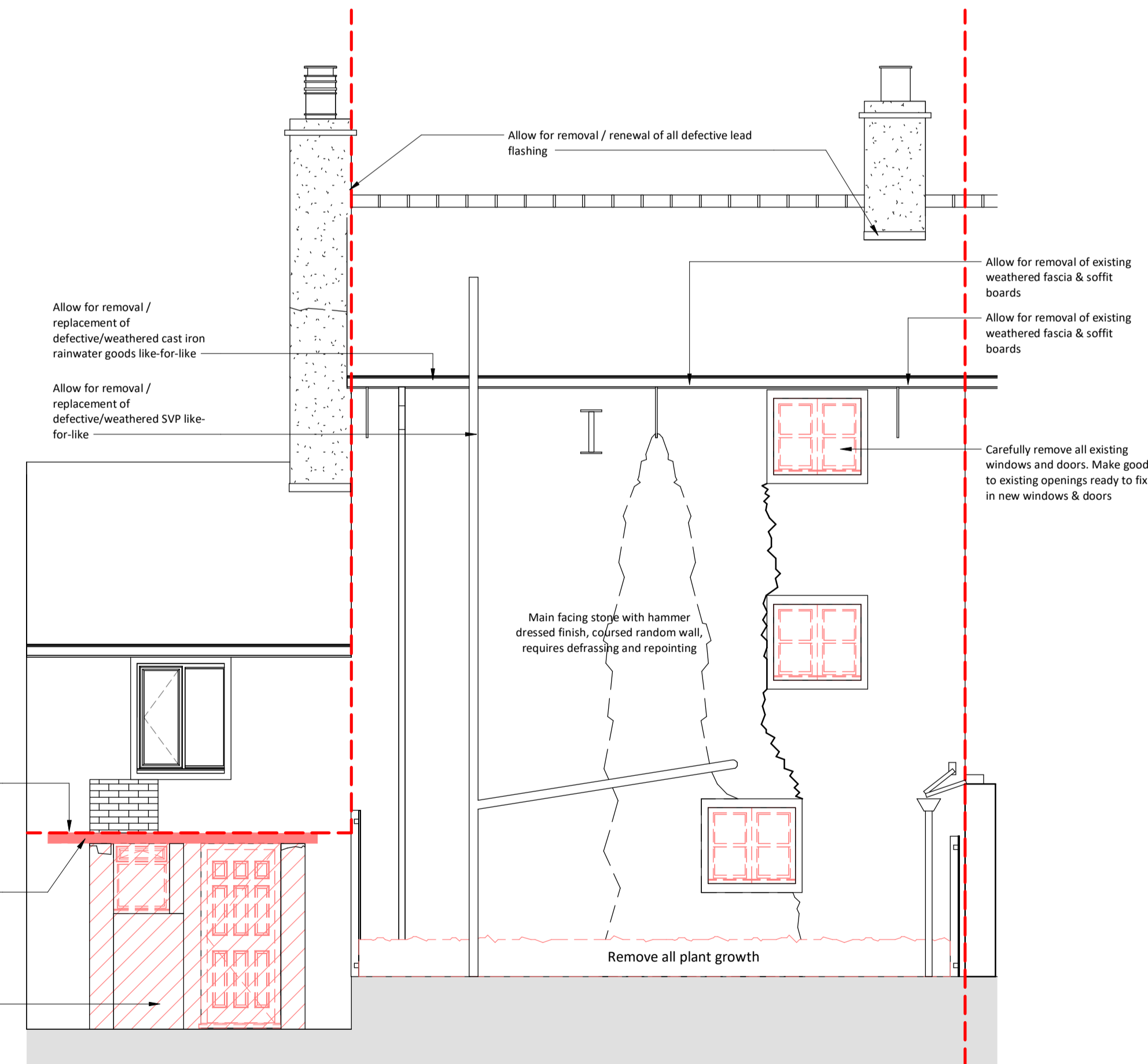

Rear Elevation Strip Out Works

1 : 50

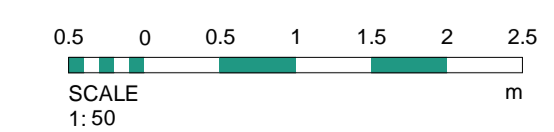

Rev	Date	Int	Description
1	24.07.23		Drawing status changed to LBC



CLIENT:
Kirklees Council

PROJECT:
3 Fernside Avenue

DESCRIPTION:
Strip Out Works

PURPOSE OF ISSUE:
LBC

DRAWN BY: CHECKED DATE: SCALE @ A1:
LT VS 30/11/21 1 : 50

JOB NO: STATUS CODE: DRAWING NO: REV
3822 S2 110 1

FILE IDENTIFIER:
FA-BTP-00-ZZ-DR-A-3822_110.1

Elizabeth House 486 Didsbury Road Heaton Mersey Stockport SK4 3BS
0161 443 1221 info@btparchitects.co.uk www.btparchitects.co.uk