

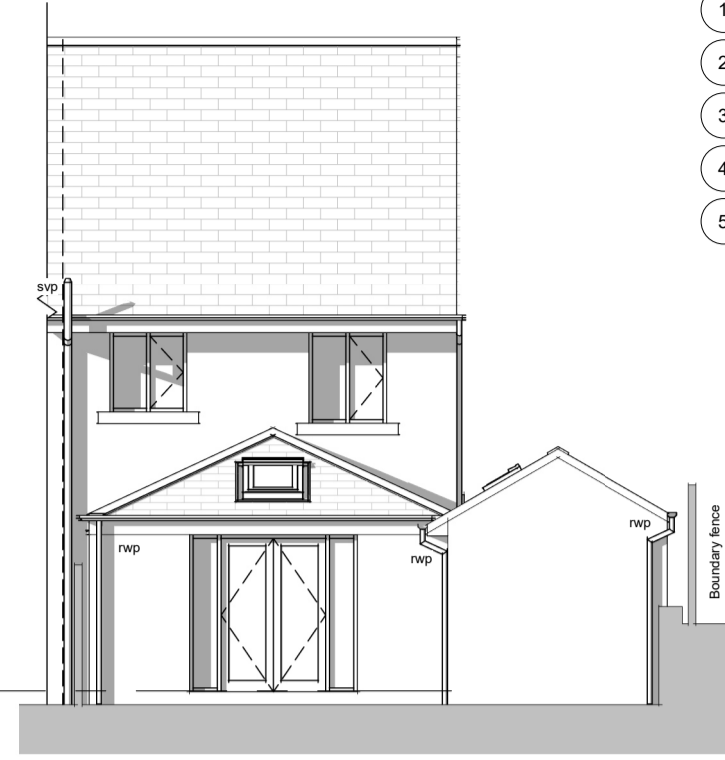

Front Elevation

1: 100



Rear Elevation

1: 100

Proposed Materials:

- 1 Coursed natural stone to match existing
- 2 Dark Grey uPVC windows & doors to match existing
- 3 Black pvc rainwater goods to match existing
- 4 Concrete roof tiles (dark grey) to match existing
- 5 Existing garage door retained and re-used

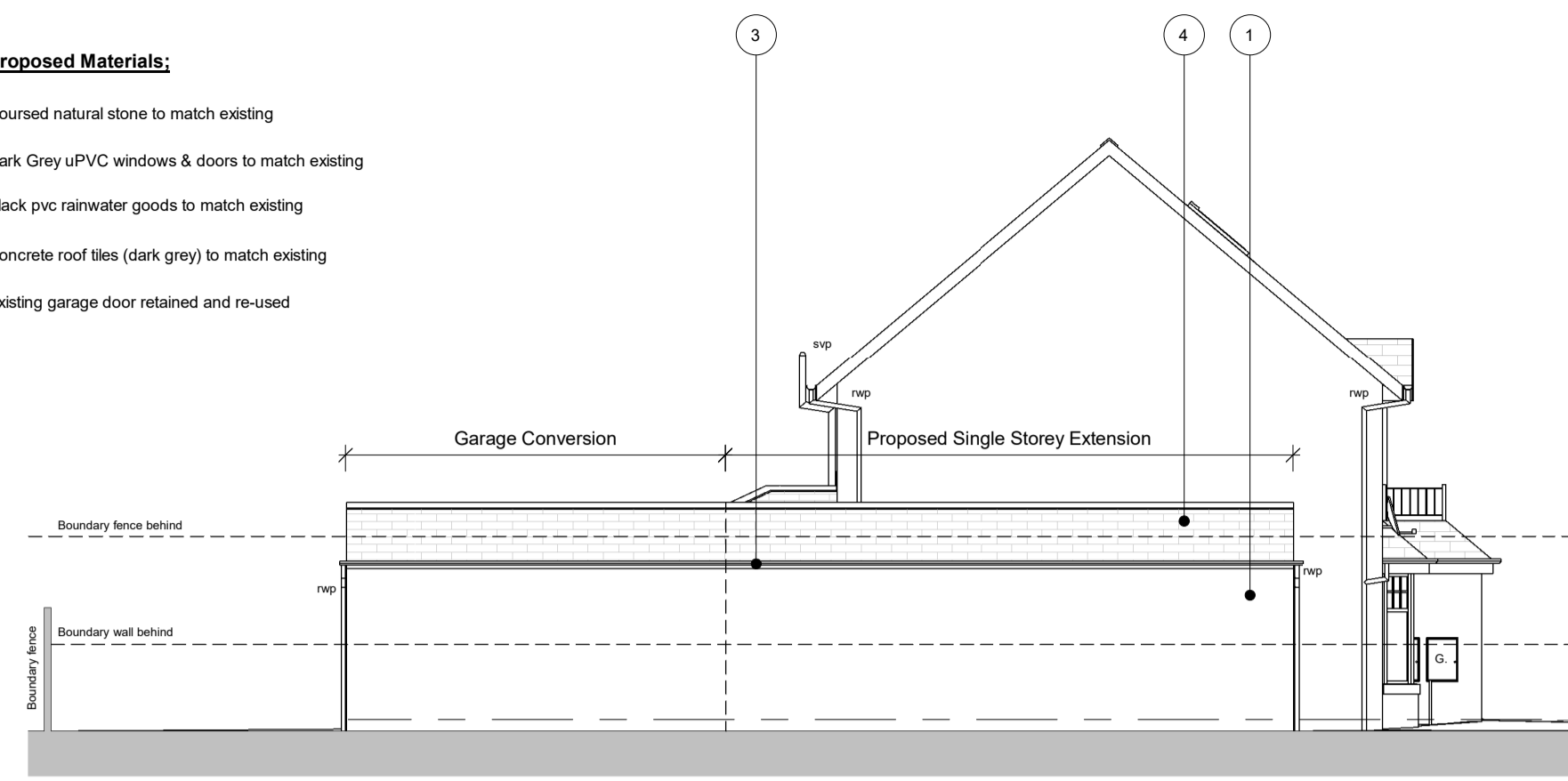

Side Elevation 1

1: 100

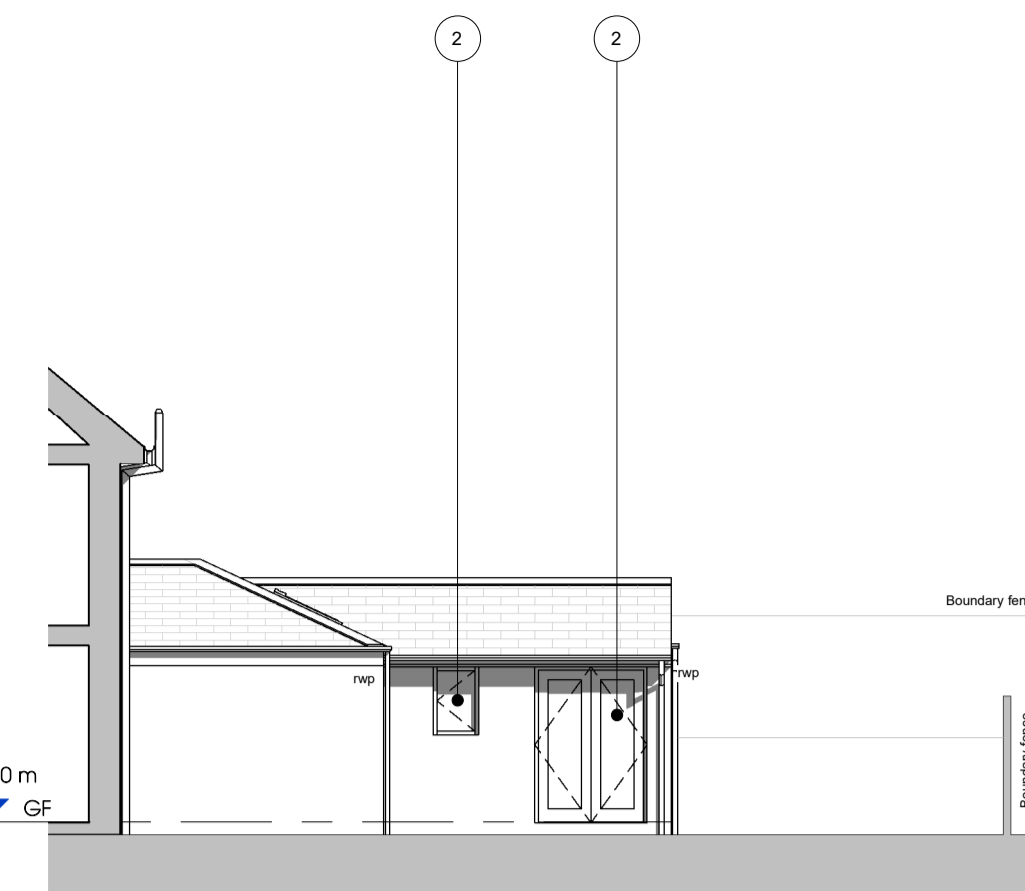

Side Elevation 2

1: 100

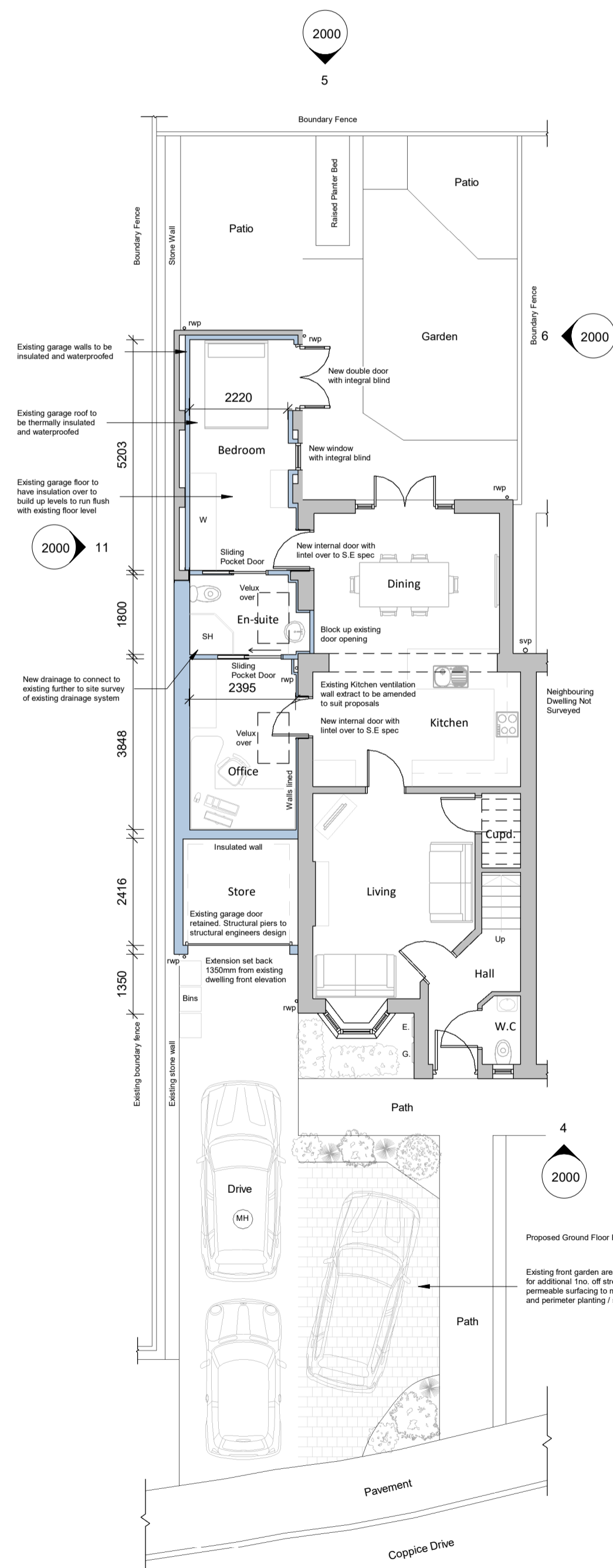

Ground Floor Plan

1: 100

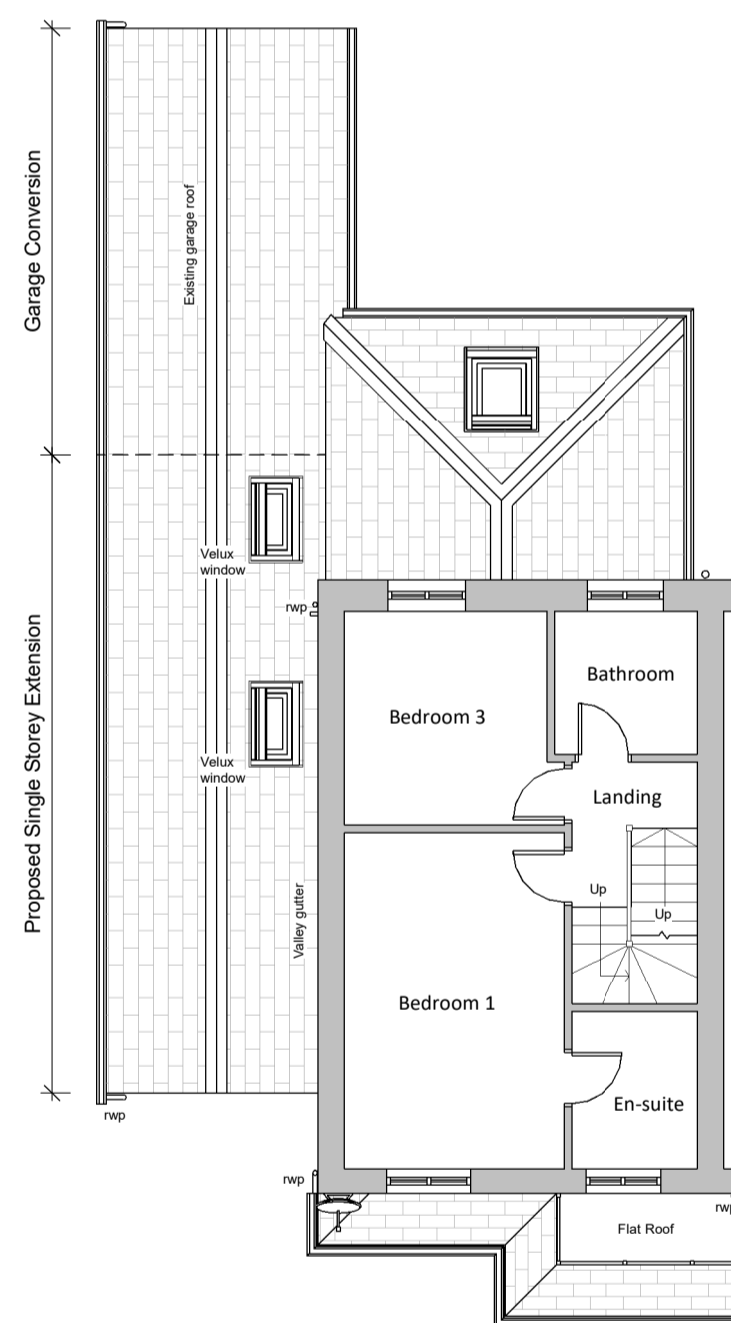

First Floor Plan

1: 100

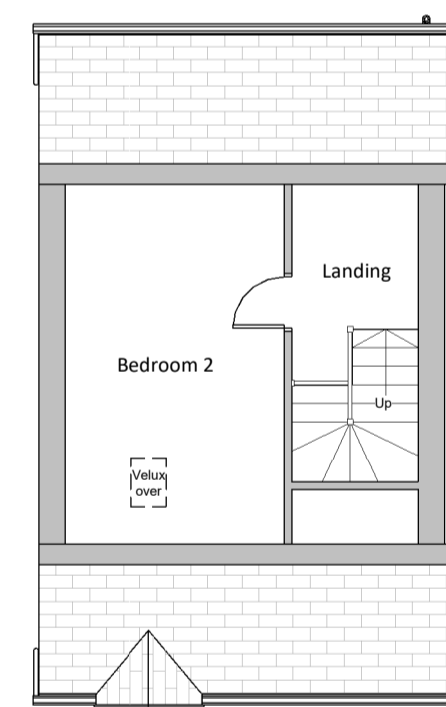

Room in Roof

1: 100

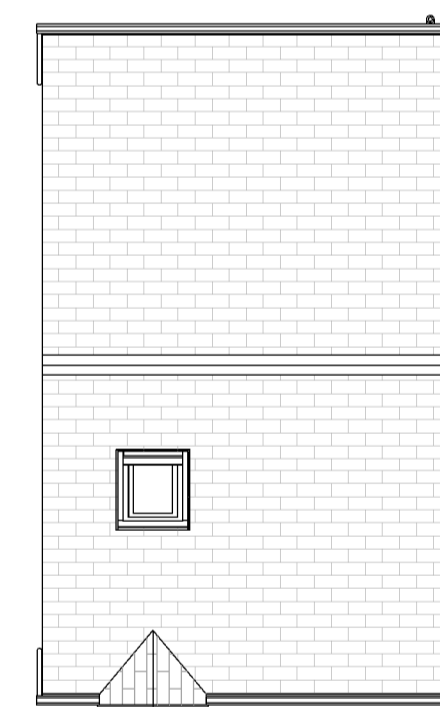

Roof Plan

1: 100

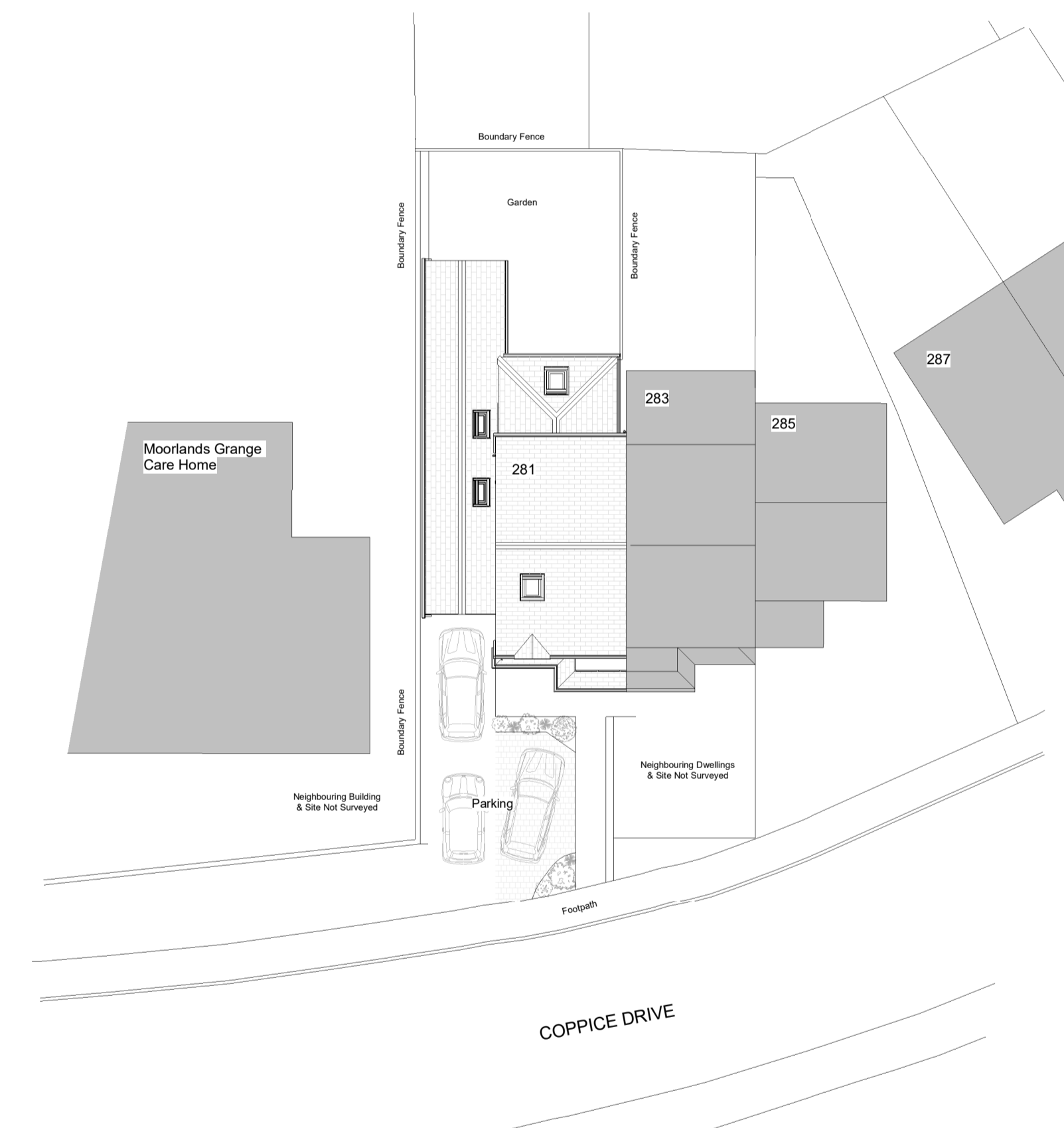

Site / Block Plan

1: 200

Scale @ 1:200

0 2 4 6 8 10m

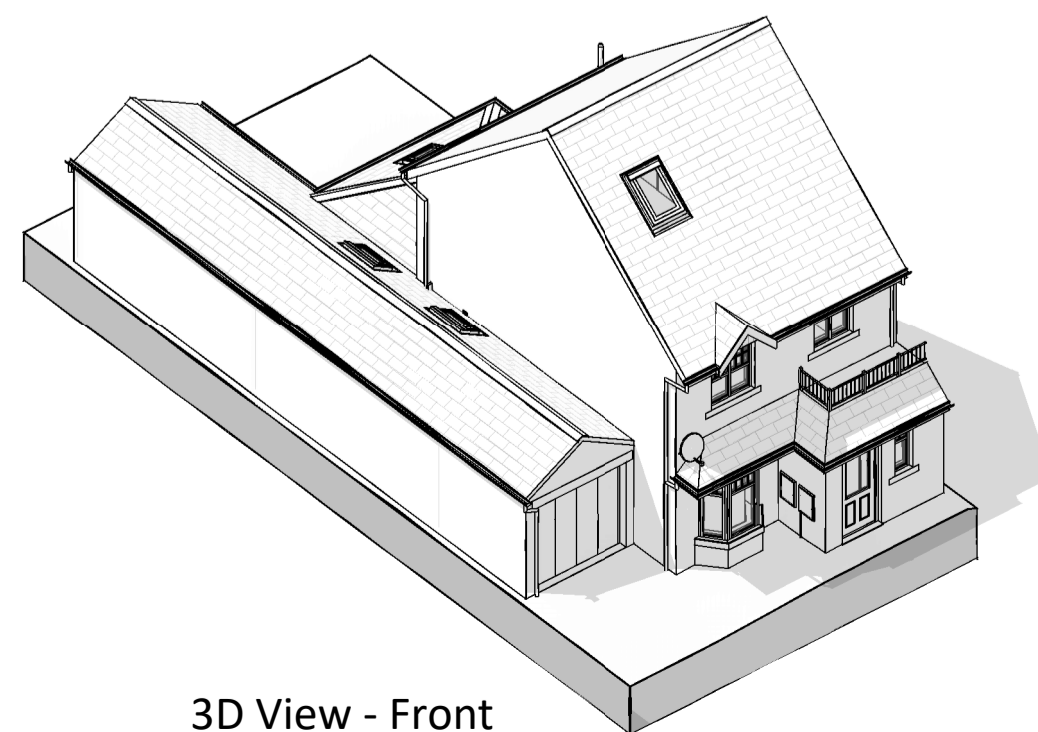

3D View - Front

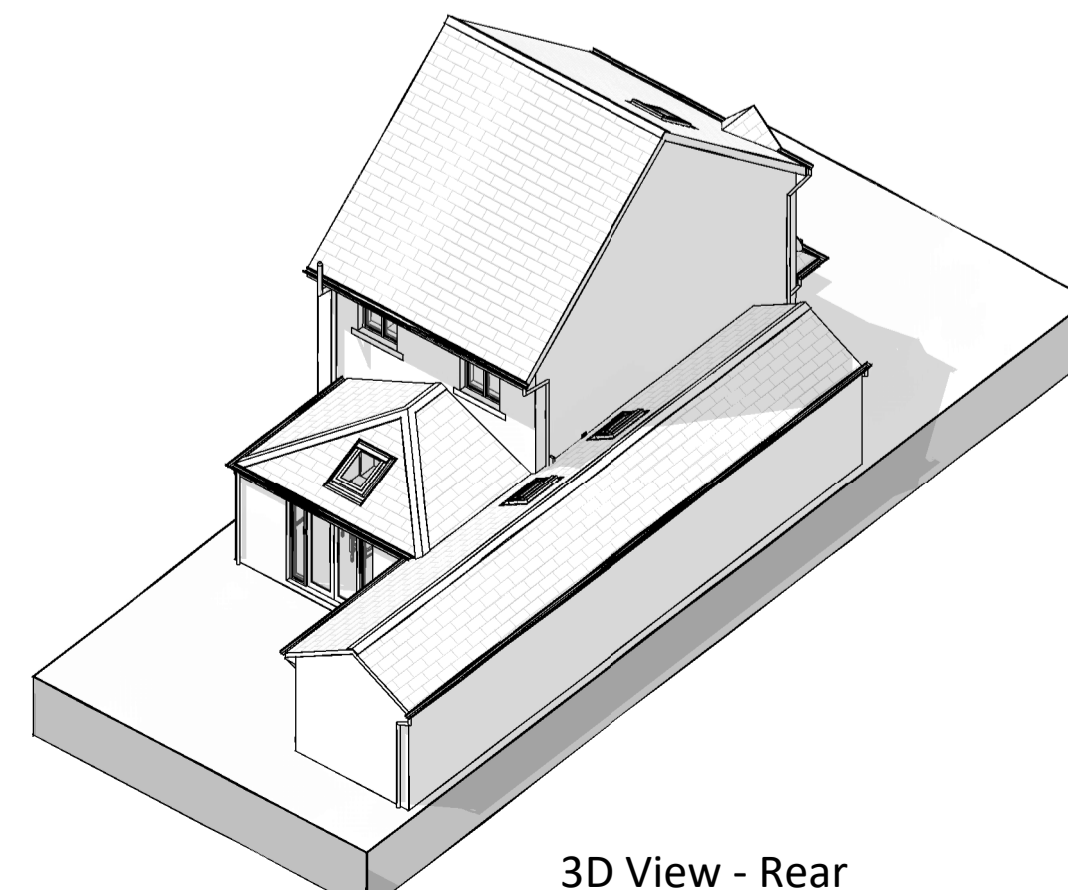

3D View - Rear

| | | | |
|-----|--|----|----------|
| P03 | Extension reduced further to planning officer comments | JH | 12.07.23 |
| P02 | PLANNING ISSUE | JH | 15.05.23 |
| P01 | First issue for review and comments | JH | 14.05.23 |

| REVISION | DESCRIPTION | BY | DATE |
|----------|-------------|----|------|
|----------|-------------|----|------|

Project:
Single Storey Side Extension & Garage Conversion

Address:
281 Coppice Drive, Netherton
Huddersfield, HD4 7WT

Client:
Ms Natalie Heaton and Mr Alastair Townsley

Drawing Title:
GA Plans & Elevations as Proposed



| | | |
|----------------------------|------------------------------------|-------------------------|
| Project No: 2304 | Drawing No: 2000 | Revision: P03 |
| Date: April 2023 | Scale: As indicated @ A1 | Drawn By: JH |

Drawing Status: PLANNING

This drawing has been prepared specifically for the purpose of obtaining Planning and/or Building Regulations Approval. Its suitability for other purposes without additional supplementary details and specifications cannot be guaranteed. Only figured dimensions are to be used and all stated dimensions are to be checked on site with any discrepancies being reported to Hobson Architectural. This drawing together with the design is the property & copyright of Hobson Architectural and must not be reproduced without prior permission.