THIS DRAWING IS COPYRIGHT, AND REMAINS THE PROPERTY OF HTC ARCHITECTS. IT MUST NOT BE REPRODUCED, USED, DISCLOSED OR TRANSMITTED TO THIRD PARTIES IN ANY FORM, IN WHOLE OR IN PART, WITHOUT PRIOR WRITTEN PERMISSION.

DO NOT SCALE!
ALL DIMENSIONS SHOULD BE CHECKED ON SITE BEFORE WORK COMMENCES

BOUNDARY BASED ON TITLE DEEDS: WYK696805

BOUNDARY BASED ON TOPOGRAPHICAL SURVEY: 5328-0721-01C

HIGHWAYS BASED ON DRAWING 21-209-TR-005 Site Access Arrangement Rev C

SUBJECT TO LEVELS STRATEGY REVIEW

LIDL INTERNALS AREAS ARE SUBJECT TO CONFIRMATION FROM LIDL FOLLOWING LATEST SPECIFICATION IMPLEMENTATION (AUG 2023).

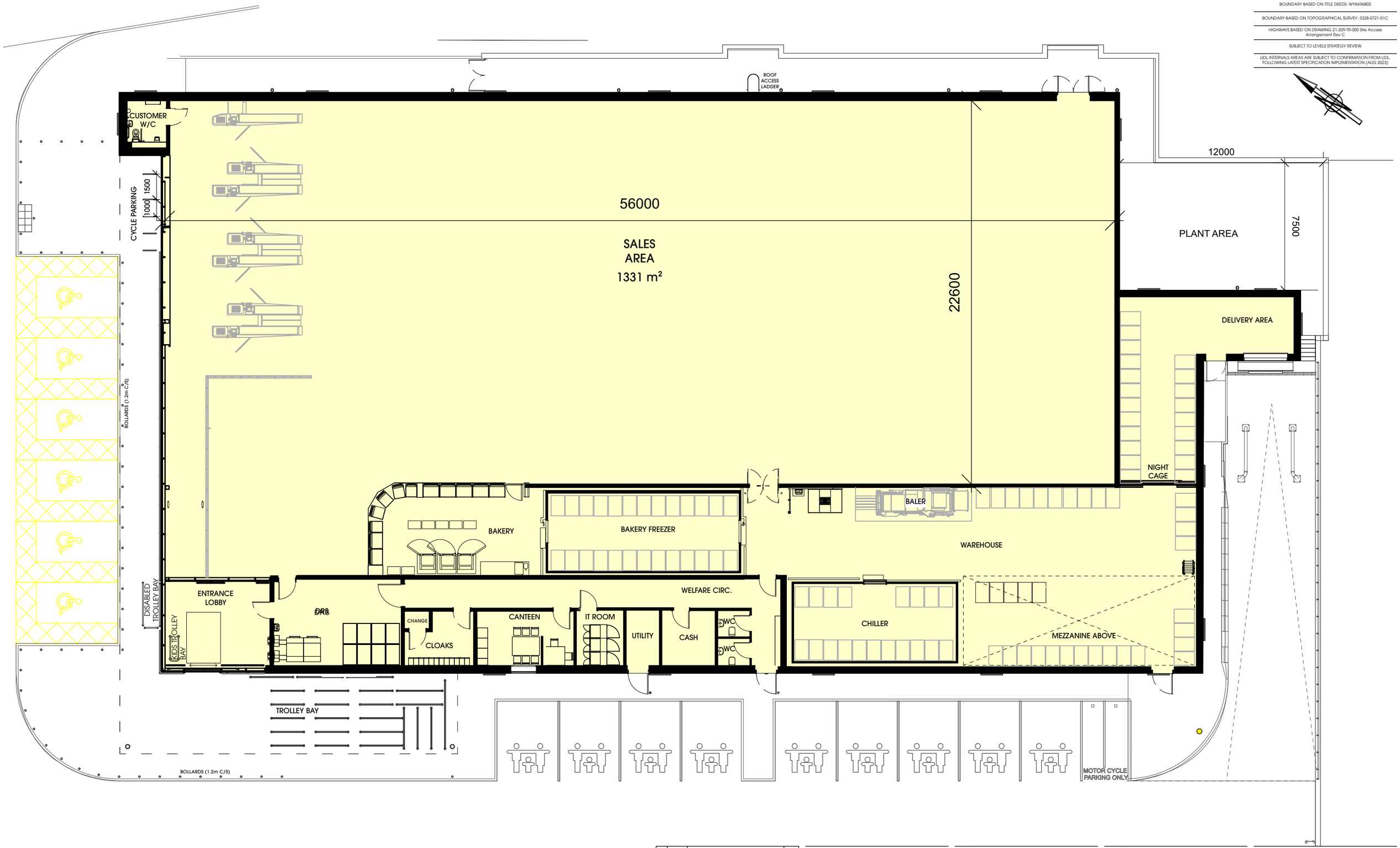

0 2 4 6 8 10 15 20
SCALE BAR 1:200

Rev.	Date	Description	Drawn
B	28/03/2024	Proposed signage removed	KA
A	27/10/2023	Bollards added, Disabled trollay bay and Childrens trolley bay added	BM

htcarchitects
York Place Studio
8 Britannia Street
Leeds
LS1 2DZ
T:(0113) 244 3457
W: www.htcarchitects.co.uk
E: info@htcarchitects.co.uk

client
Lidl GB Ltd.

project
Blackmoorfoot Road
Huddersfield

drawing title
Proposed Floor Plan

date	August 2023
status	Planning
scale	1:200 @ A3
drawn	KA
checked	BM
job no.	2783
dwg no.	P110
rev.	B