

THIS DRAWING IS COPYRIGHT AND REMAINS THE PROPERTY OF HIC ARCHITECTS. IT MUST NOT BE REPRODUCED, USED, DISCLOSED OR TRANSMITTED TO THIRD PARTIES IN ANY FORM, IN WHOLE OR IN PART, WITHOUT PRIOR WRITTEN PERMISSION.

DO NOT SCALE!  
ALL DIMENSIONS SHOULD BE CHECKED ON SITE BEFORE WORK COMMENCES

BOUNDARY BASED ON TITLE DEEDS: WYK696805

BOUNDARY BASED ON TOPOGRAPHICAL SURVEY: 5328-0721-01C

SUBJECT TO HIGHWAYS CONSULTATION

SUBJECT TO LEVELS STRATEGY REVIEW

LIDL INTERNALS AREAS ARE SUBJECT TO CONFIRMATION FROM LIDL FOLLOWING LATEST SPECIFICATION IMPLEMENTATION (AUG 2023)

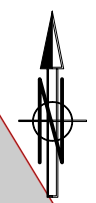

**SCHEDULE OF AREAS (TYPE 1300):**

SALES	= 1331 m <sup>2</sup>
WAREHOUSE	= 456 m <sup>2</sup>
ANCILLARY	= 213 m <sup>2</sup>
GIA	= 2000 m <sup>2</sup>

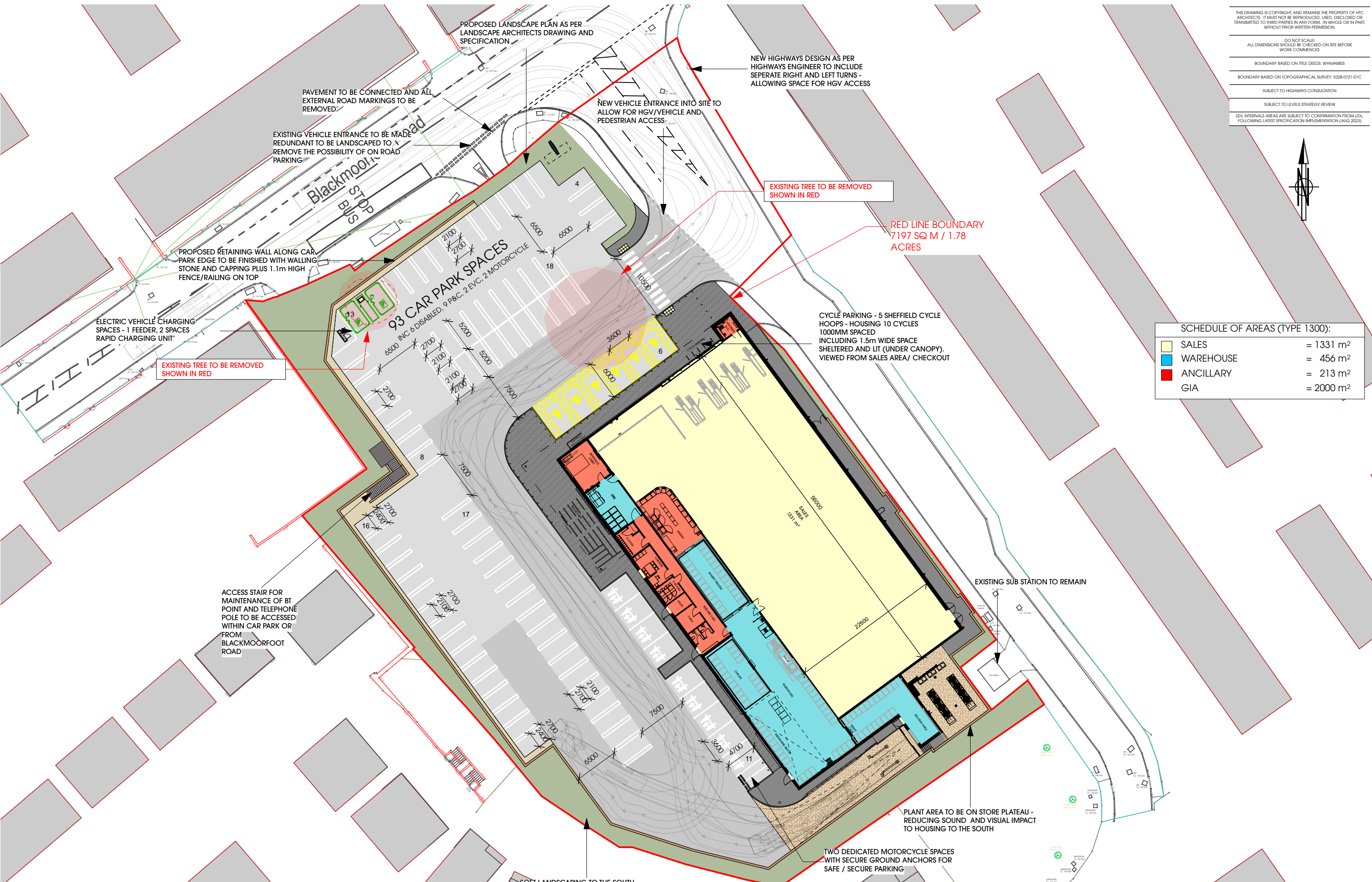

Rev	Date	Description	Drawn
D	05/12/2023	Annotation amended	BM
C	30/10/2023	Site plan updated - bollards added, motorcycle spaces added.	BM
B	04/10/2023	Annotation changes	BM
A			

**htcarchitects**  
York Place Studio  
8 Britannia Street  
Leeds  
LS1 2QZ  
T: (0113) 244 3457  
W: www.htcarchitects.co.uk  
E: info@htcarchitects.co.uk

client  
Lidl GB Ltd.



project  
Blackmoorfoot Road  
Huddersfield  
drawing title  
Proposed Site Plan

date August 2023  
status Planning  
scale 1:500 @ A3  
drawn KA checked BM  
job no. 2783 dwg no. P413 rev. D