

Existing Ground Floor

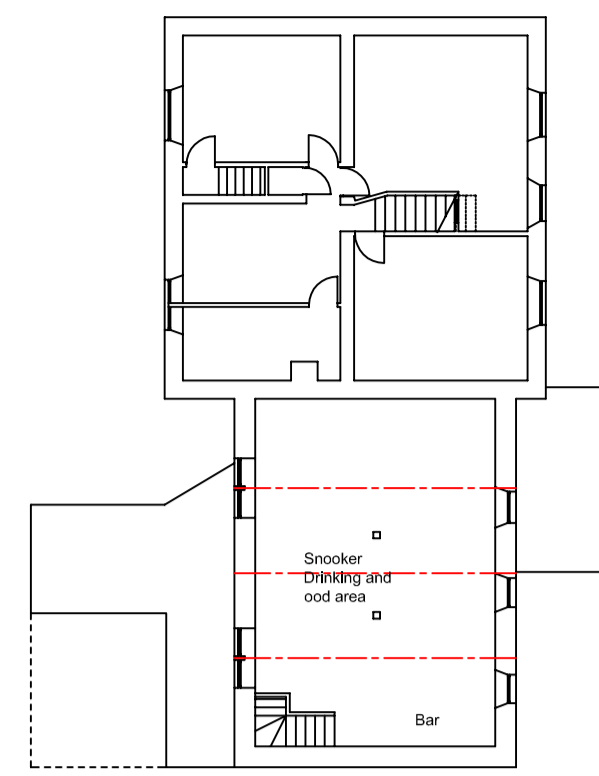

Existing First Floor 1:200@A1

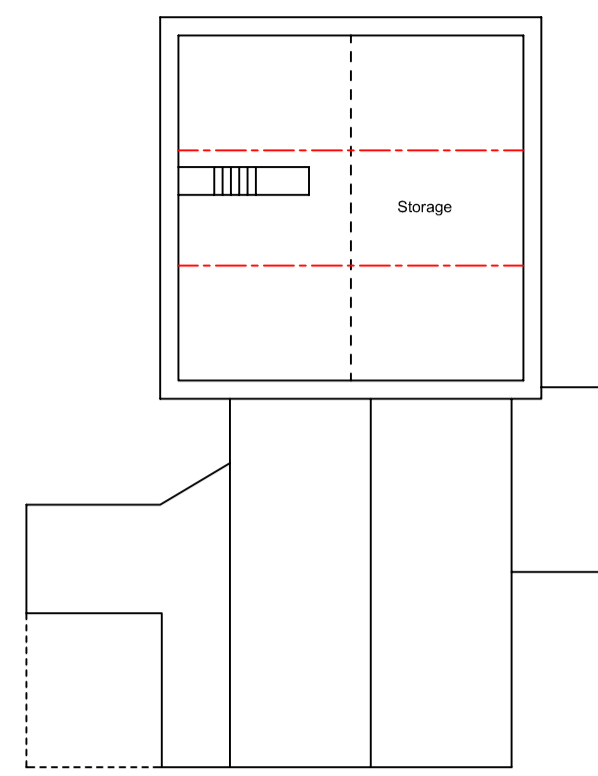

Existing Attic Plan

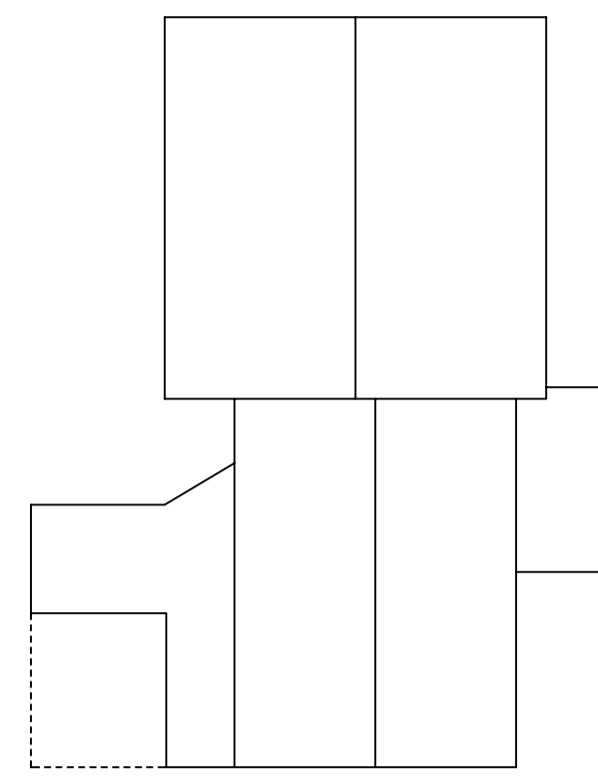

Existing Roof Plan

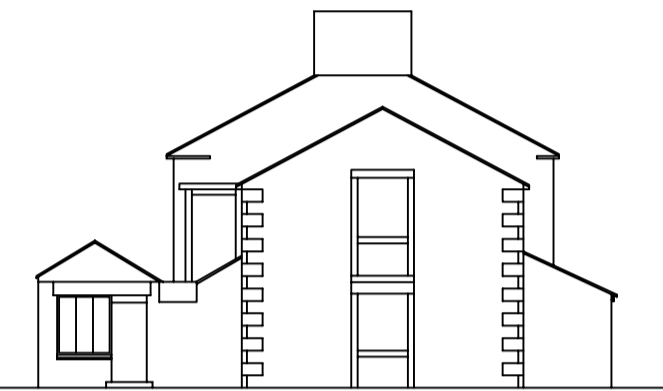

Existing Halifax Road 1:200@A1



Existing Chapel Fold Elevation



Existing Car Park Elevation

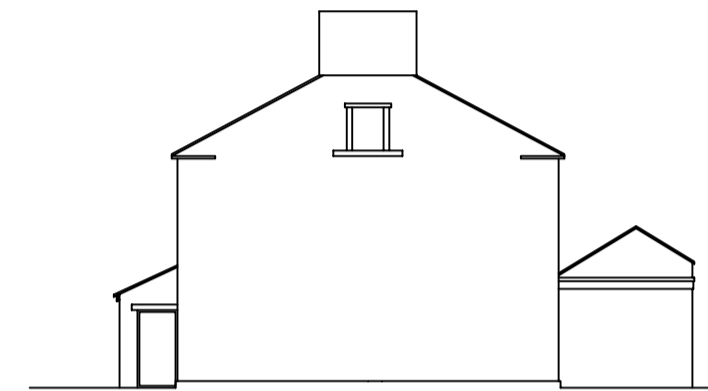

Existing Side Elevation

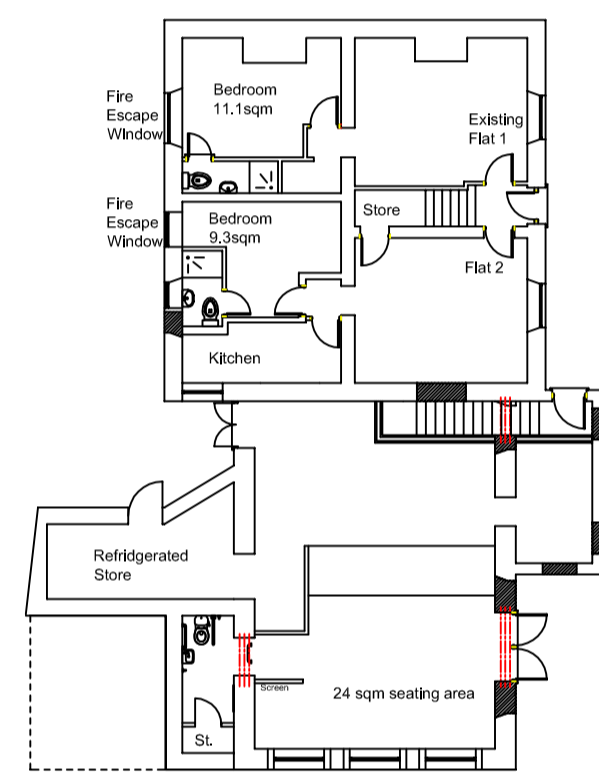

Proposed Ground Floor

Flat 1 - 36.6sqm  
11.1sqm bedroom

Flat 2 - 41.3sqm  
9.3sqm bedroom

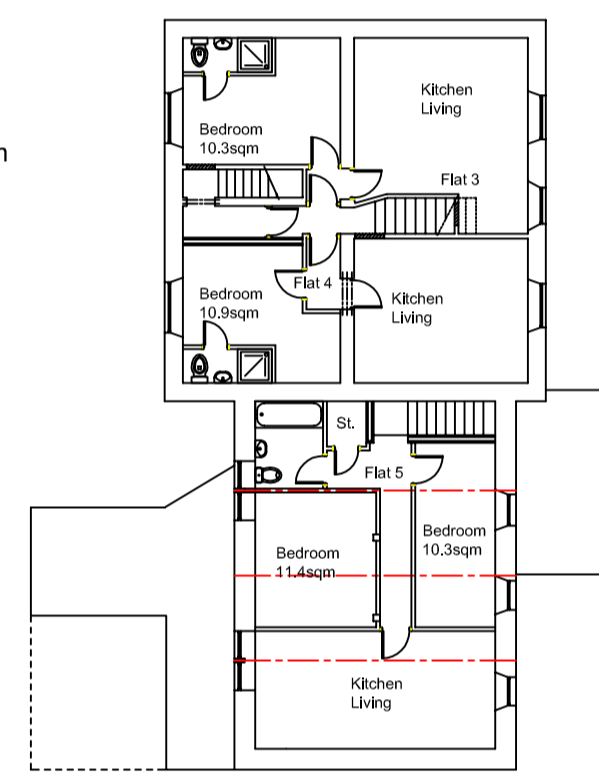

Proposed First Floor 1:200@A1

Flat 3 - 37.5sqm  
10.3sqm bedroom

Flat 4 - 34.3sqm  
10.9sqm bedroom

Flat 5 - 58.4sqm  
11.4 and 10.3sqm bedrooms

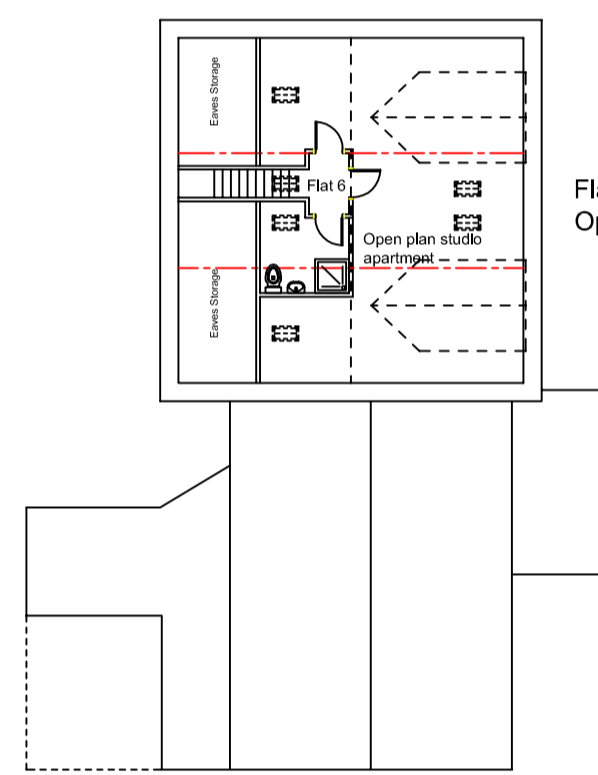

Proposed Attic Plan

Flat 6 - 52 sqm  
Open plan flat

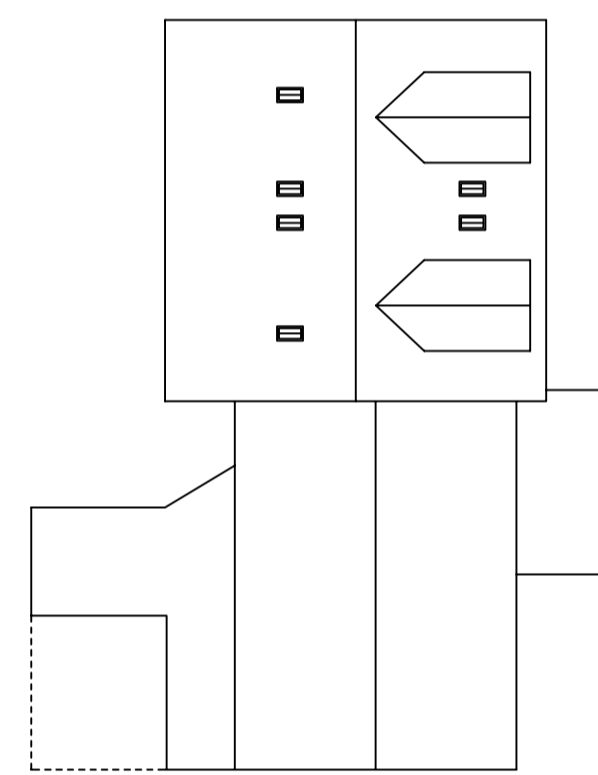

Proposed Roof Plan



Proposed Halifax Road 1:200@A1



Proposed Chapel Fold Elevation



Proposed Car Park Elevation

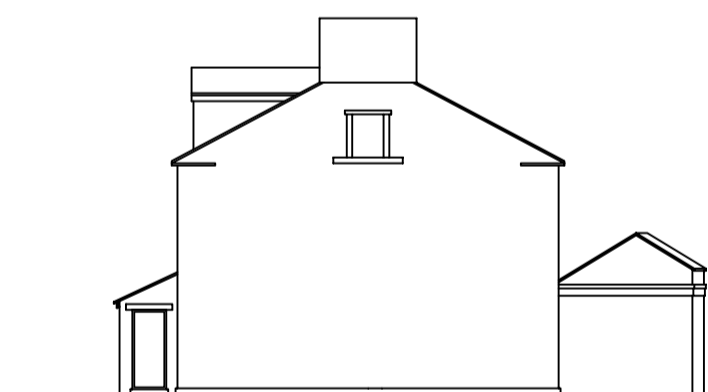

Proposed Side Elevation

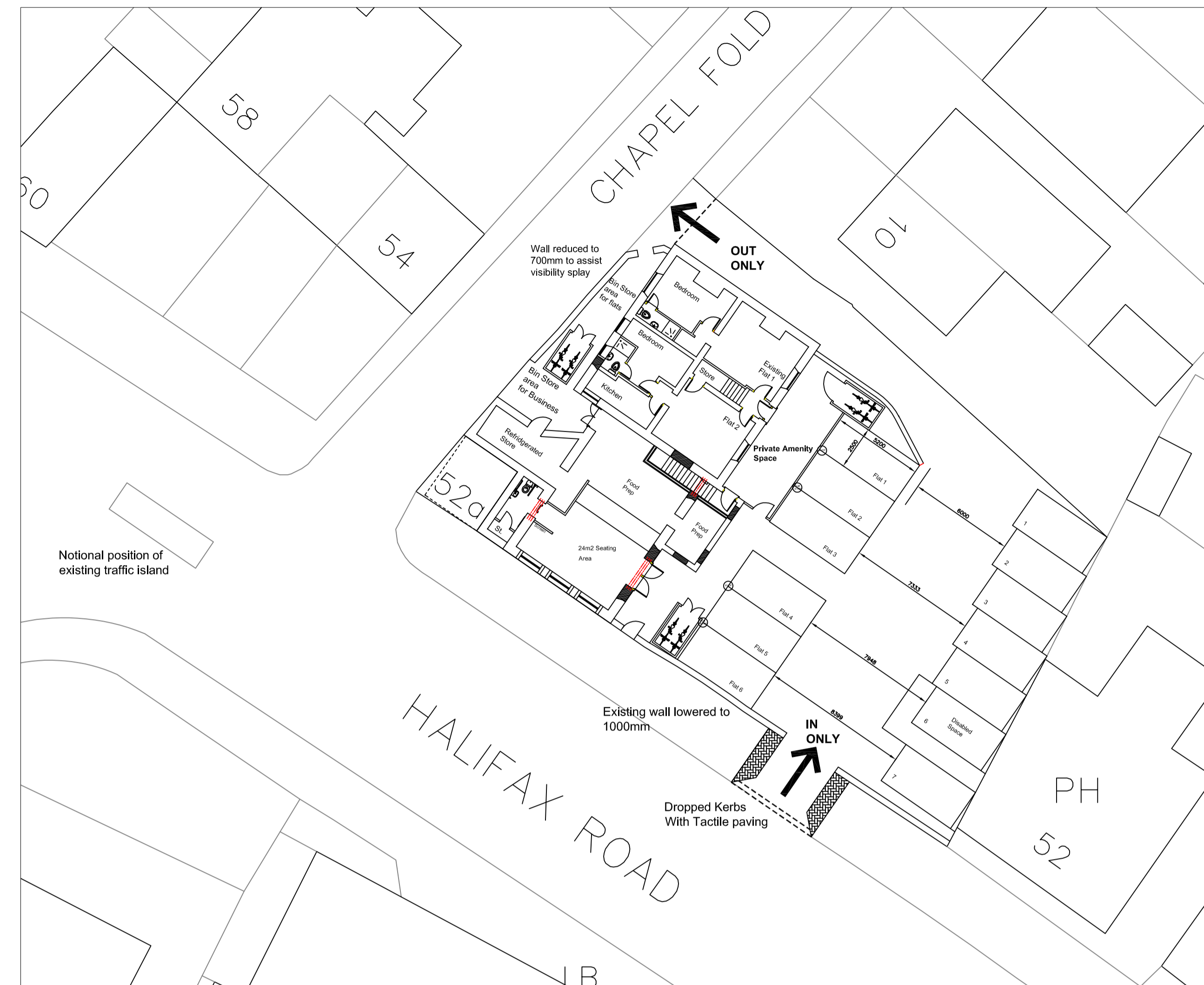

Site Plan 1:200@A1

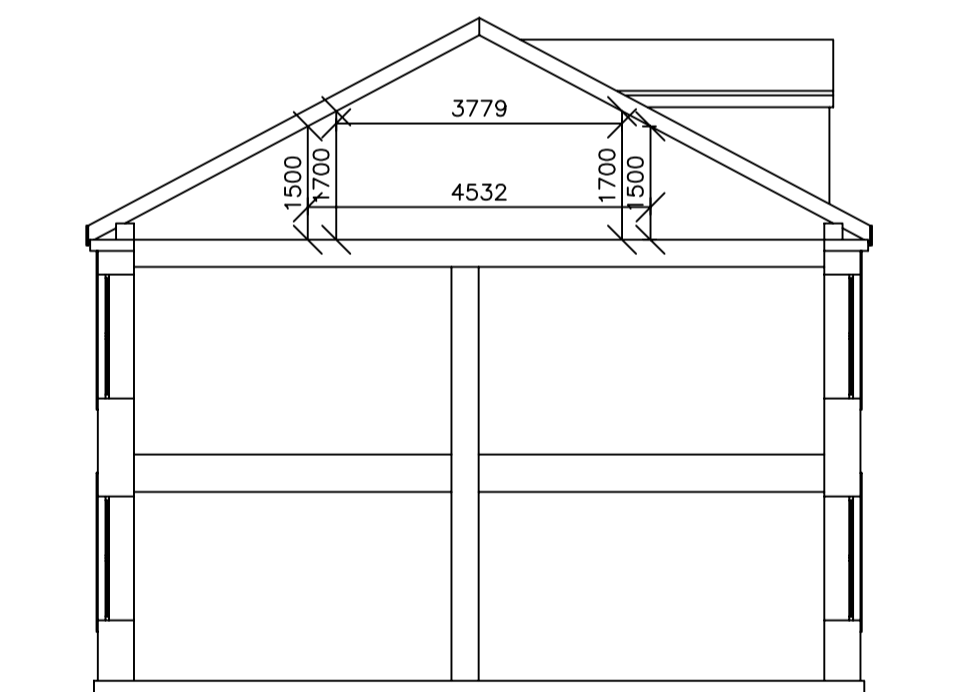

Proposed Attic Section 1:100@A1

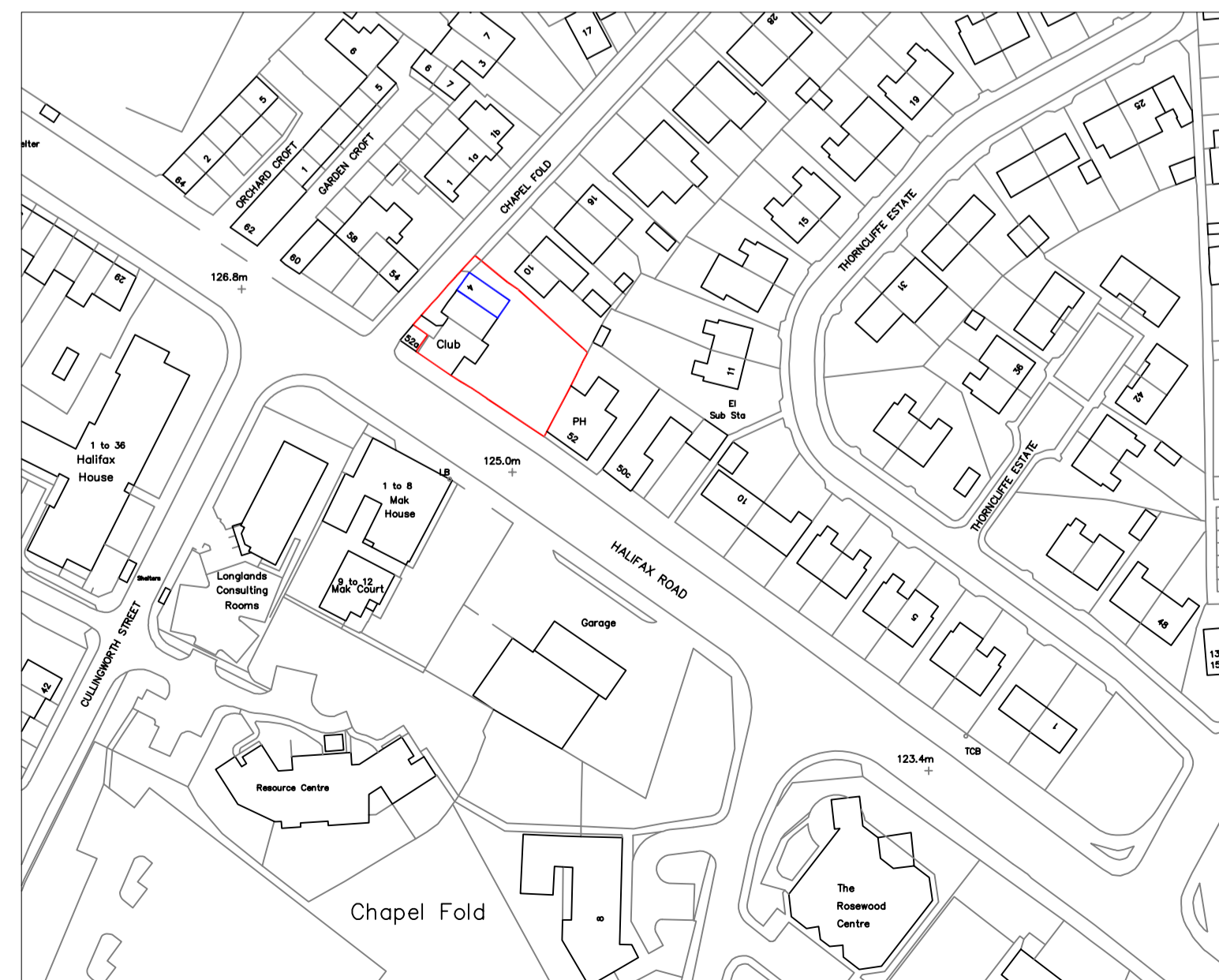

Location Plan 1:1250@A1

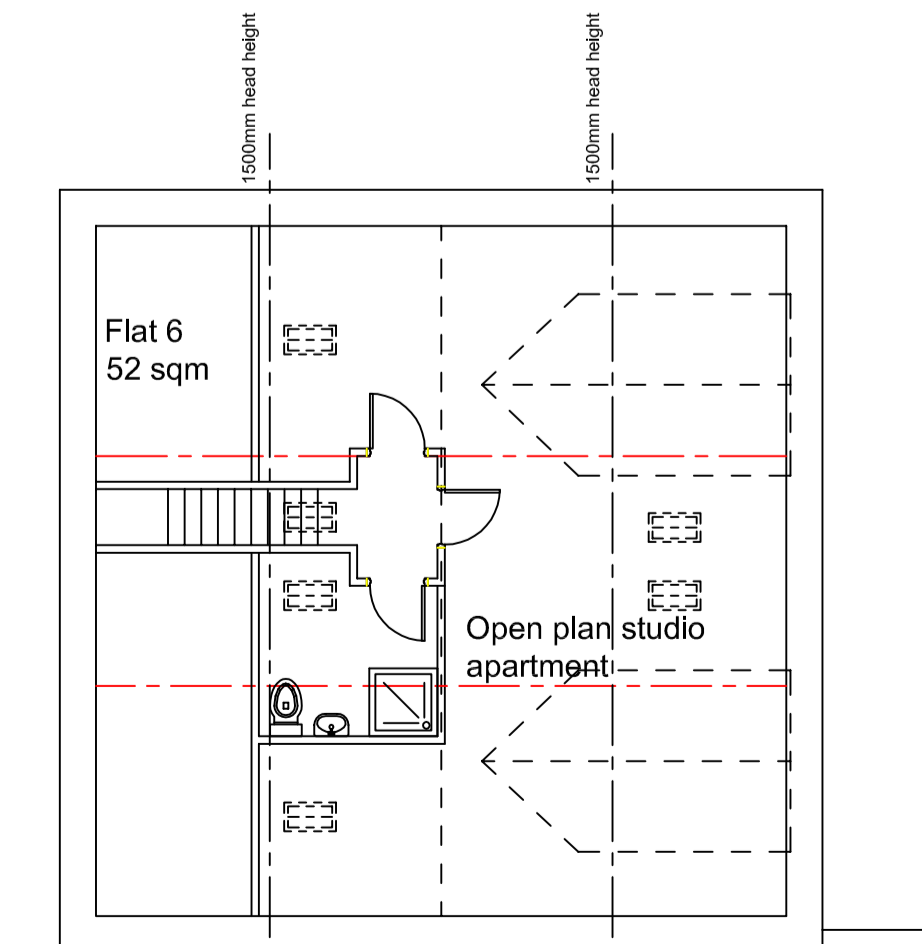

Proposed Attic Plan

Mr Husnain Ali  
Conservative Club  
2 Chapel Fold  
Batley, WF17 7AY

Change of use of an existing  
Conservative Club to a restaurant/cafe,  
including the change of use of one 2  
bed flat to two 1 bed flats, 1 new 2 bed  
flat, 1 new attic flat with dormers and  
additional one bed ground floor flat,  
including new car parking and access  
arrangements

Dwg Title  
Single Plan All Information

Existing and proposed floor  
plans and Elevations

Date	SCALE	Drawn	Chk By
141102	As Shown	D Hughes	-
Proj No	Dwg No	Rev	B

