

Existing Ground Floor

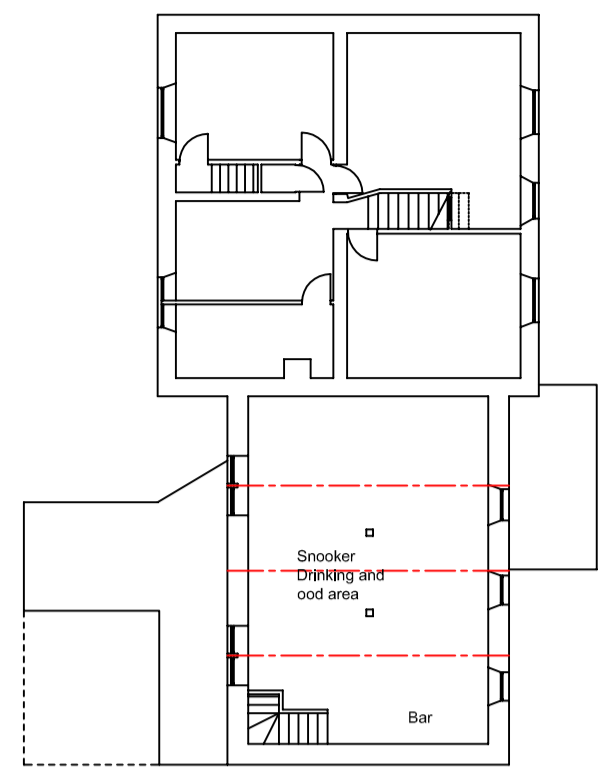

Existing First Floor 1:200@A1

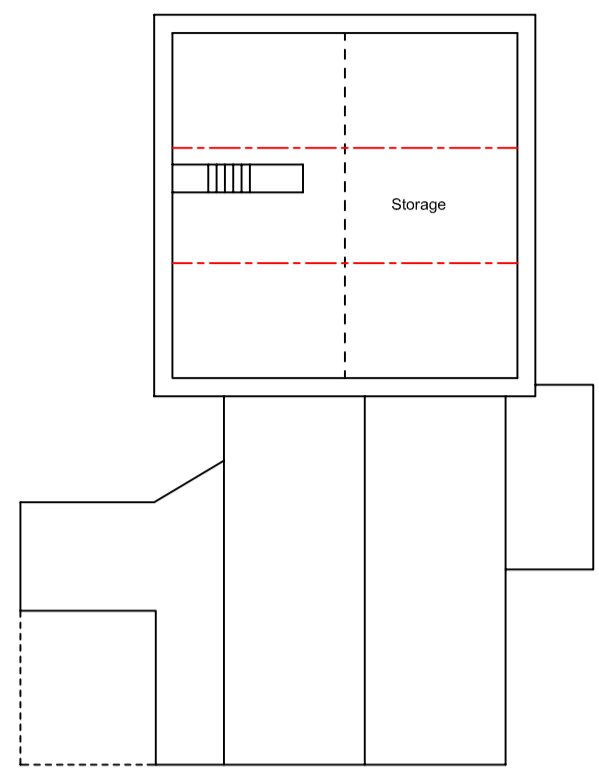

Existing Attic Plan

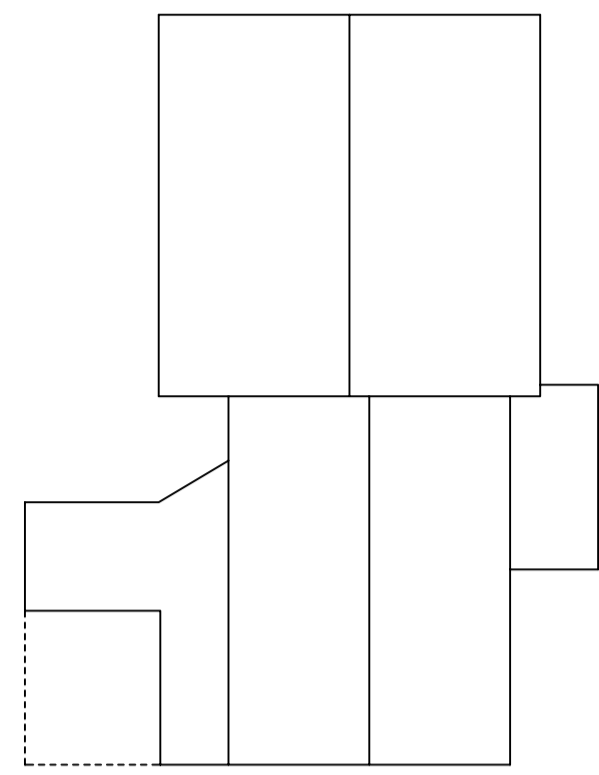

Existing Roof Plan

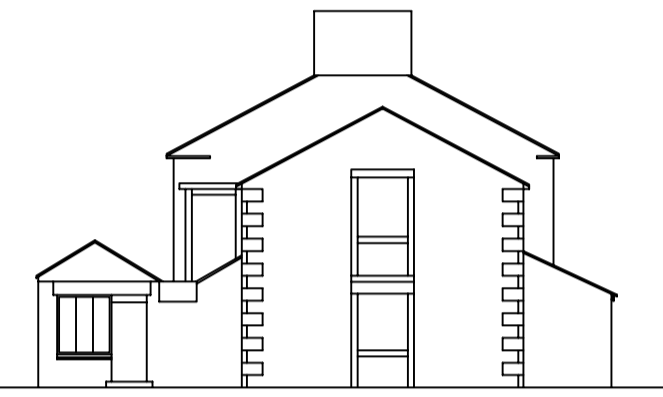

Existing Halifax Road 1:200@A1



Existing Chapel Fold Elevation



Existing Car Park Elevation

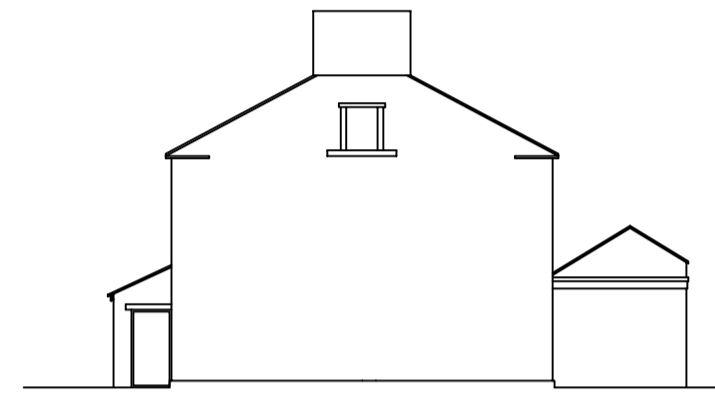

Existing Side Elevation

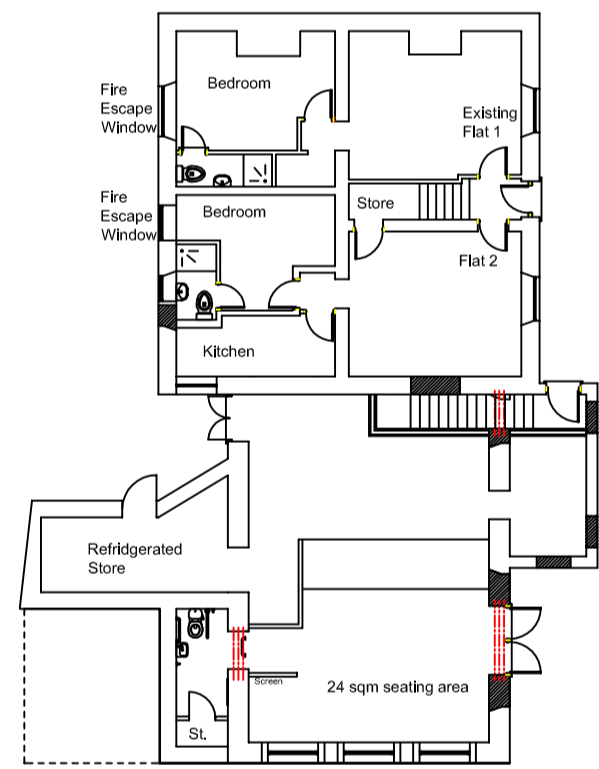

Proposed Ground Floor

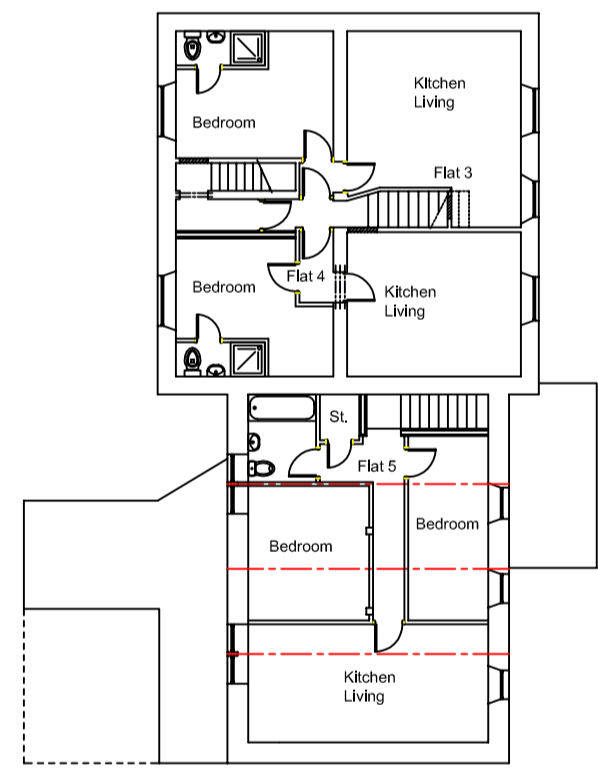

Proposed First Floor 1:200@A1

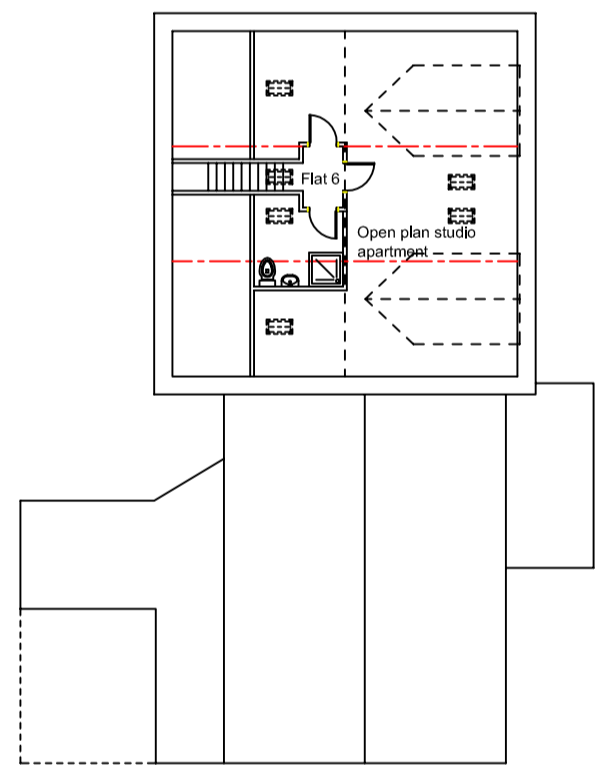

Proposed Attic Plan

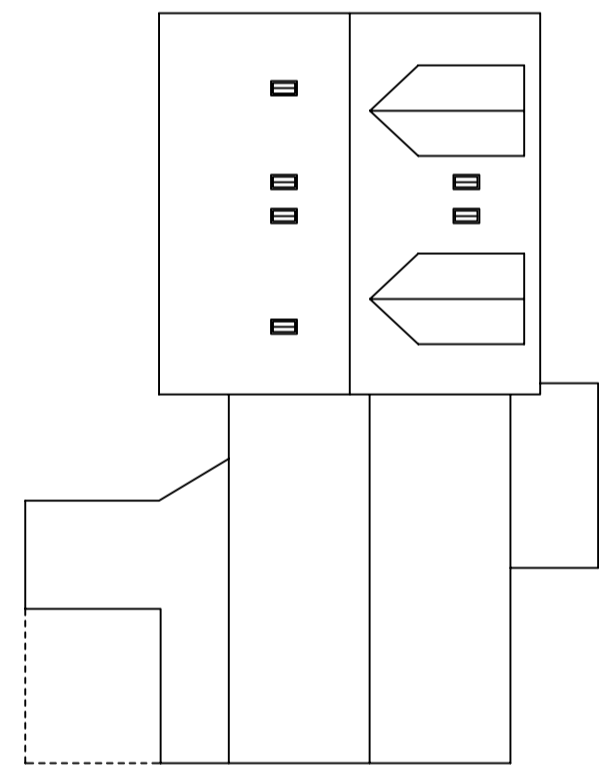

Proposed Roof Plan



Proposed Halifax Road 1:200@A1



Proposed Chapel Fold Elevation



Proposed Car Park Elevation

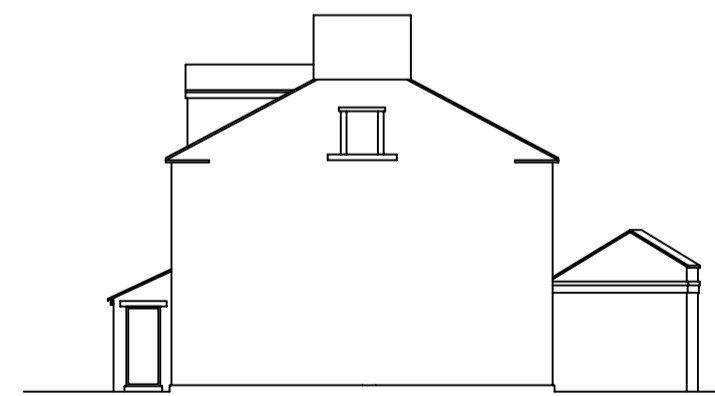

Proposed Side Elevation



Site Plan 1:200@A1



Location Plan 1:1250@A1

Mr Husnain Ali
Conservative Club
2 Chapel Fold
Batley, WF17 7AY

Change of use of an existing
Conservative Club to a restaurant/cafe,
including the change of use of one 2
bed flat to two 1 bed flats, 1 new 2 bed
flat, 1 new attic flat with dormers and
additional one bed ground floor flat,
including new car parking and access
arrangements

Dwg Title
Single Plan All Information

Existing and proposed floor
plans and Elevations

Date	SCALE	Drawn	Chk By
141102	As Shown	D Hughes	-
Proj No	Dwg No	Rev	A