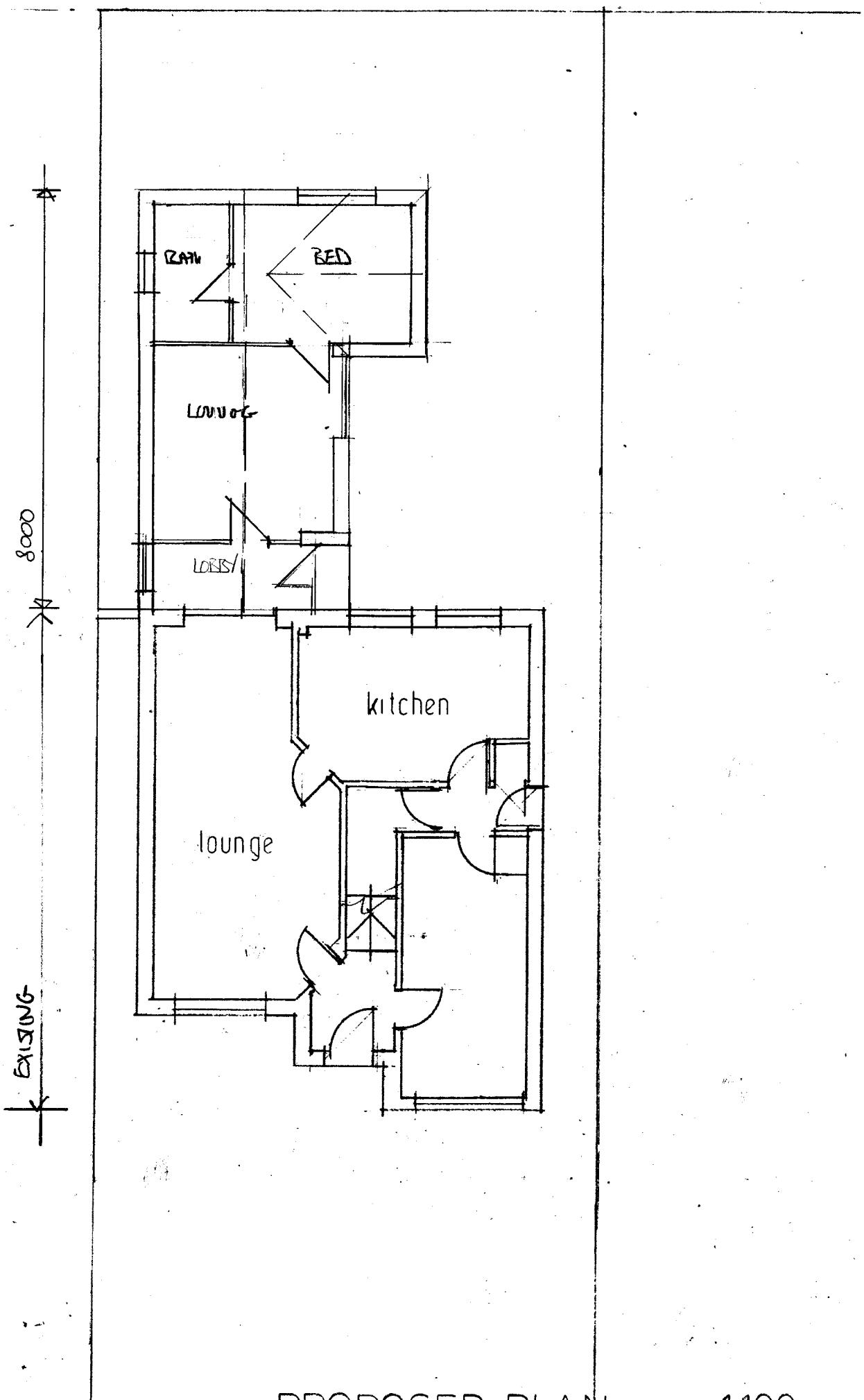

PROPOSED PLAN 1.100 593.4A