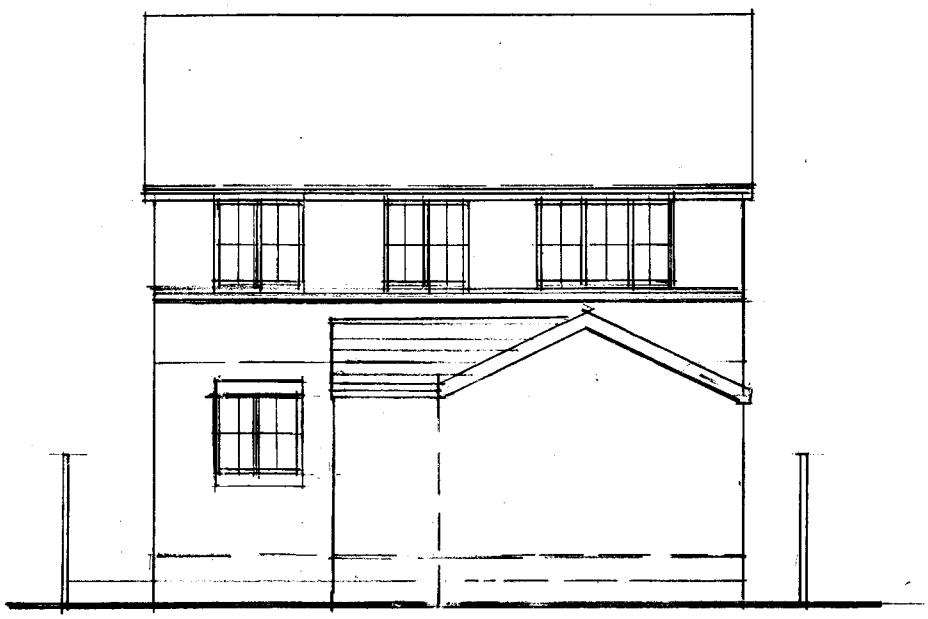

SOUTH ELEVATION

PROPOSED ELEVATION 1.100 593.5A