

NOTES:

1. do not scale from this drawing - use figured dimensions only
2. read in conjunction with all other consultants/specialists drawings and report any discrepancies before work commences
3. all setting out dimensions to be checked on site by contractor before work commences
4. these drawings are for General Arrangement purposes only, and under no circumstances will the draughtsman be liable for errors that may occur during and after construction.
5. The copyright of this drawing is vested in Candid Architecture Ltd and must not be copied or reproduced without the consent of the company.

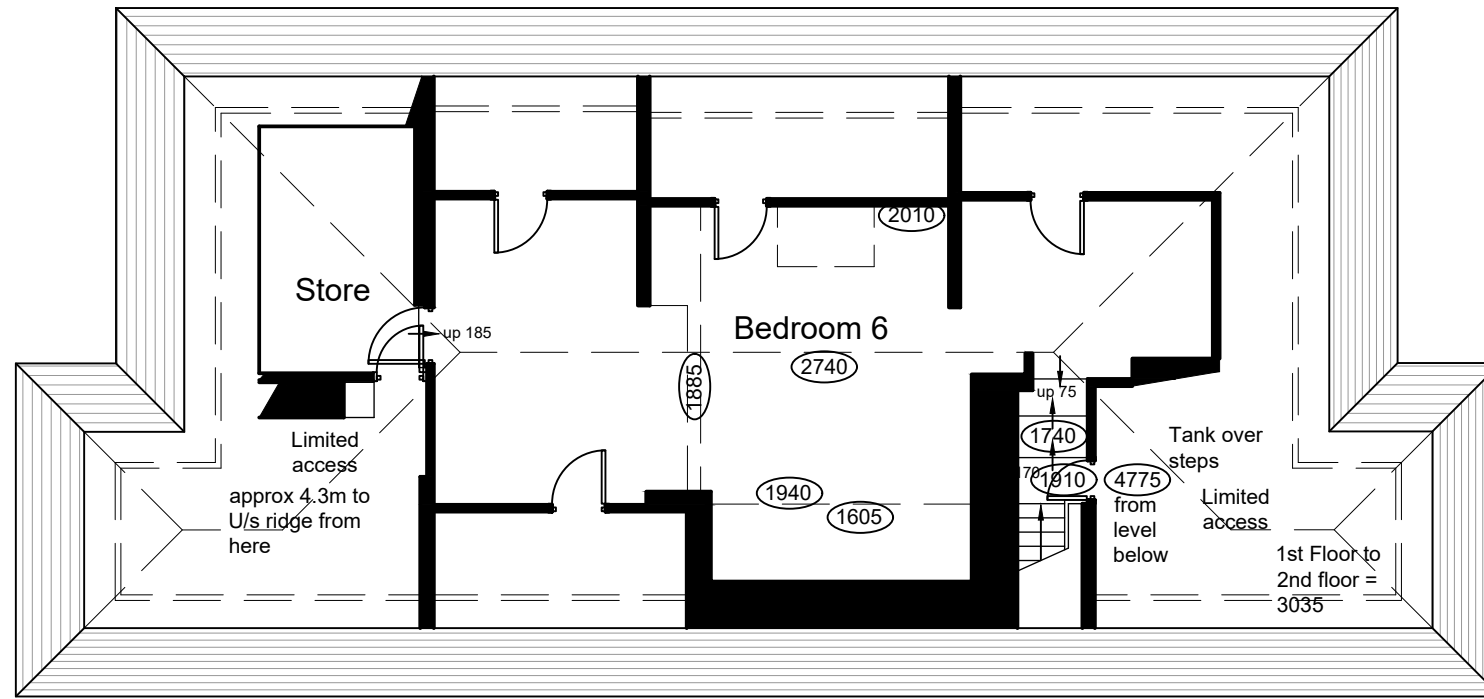

Existing Second Floor Plan - 1:100

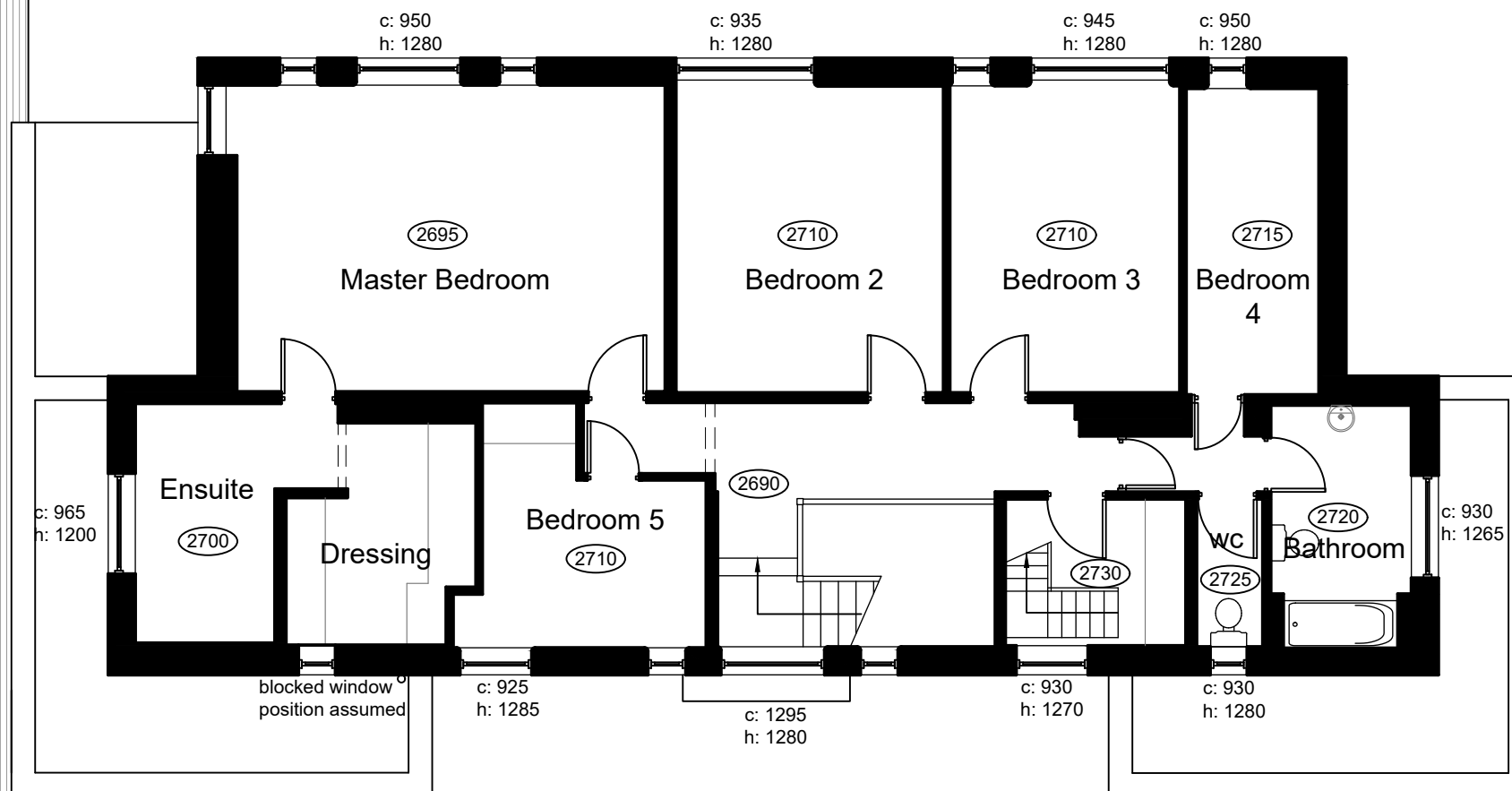
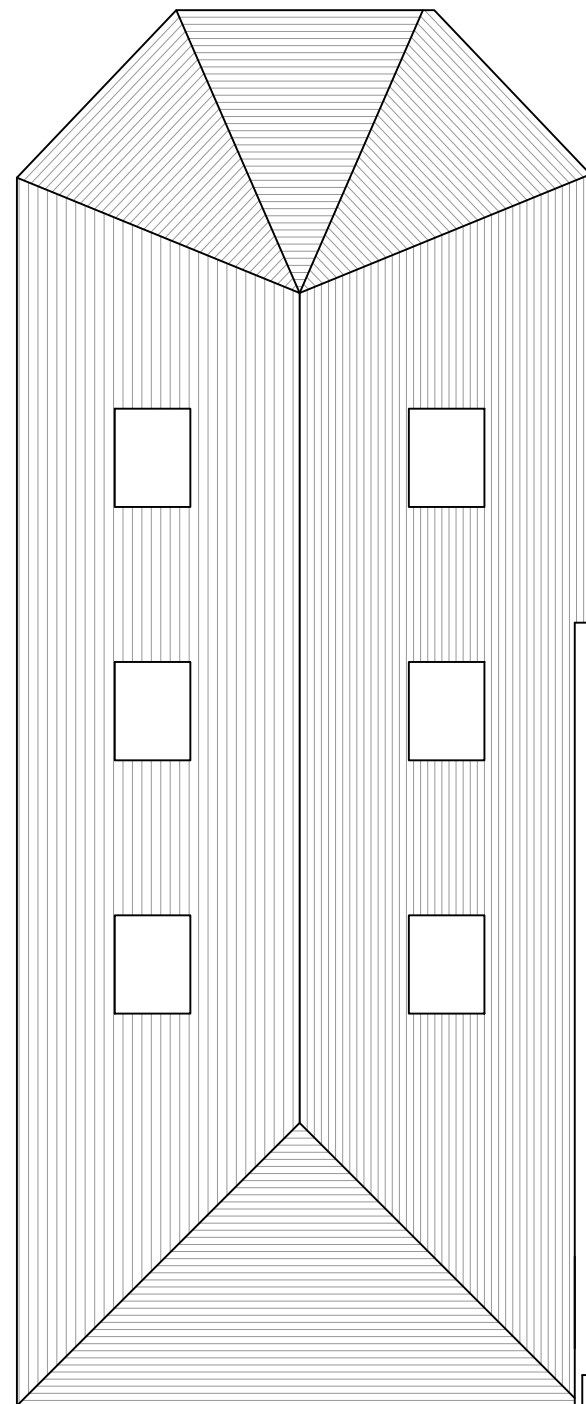

Existing First Floor Plan - 1:100

Rev.



a: 93 Parsonage Road, Stockport,
Greater Manchester, SK4 4HG
e: ric@candidarchitecture.co.uk
t: 07966 295 223

client
Dr I Gilkar
project
Corby, Birkby Road, Huddersfield,
HD2 2DR
drawing
Existing First and Second Floor Plans

scale SHOWN@A3	date 30.06.22	drawn RL
drawing no. RG324 / EX02	revision -	

do not scale from this drawing