

Proposed Site Plan - 1:200

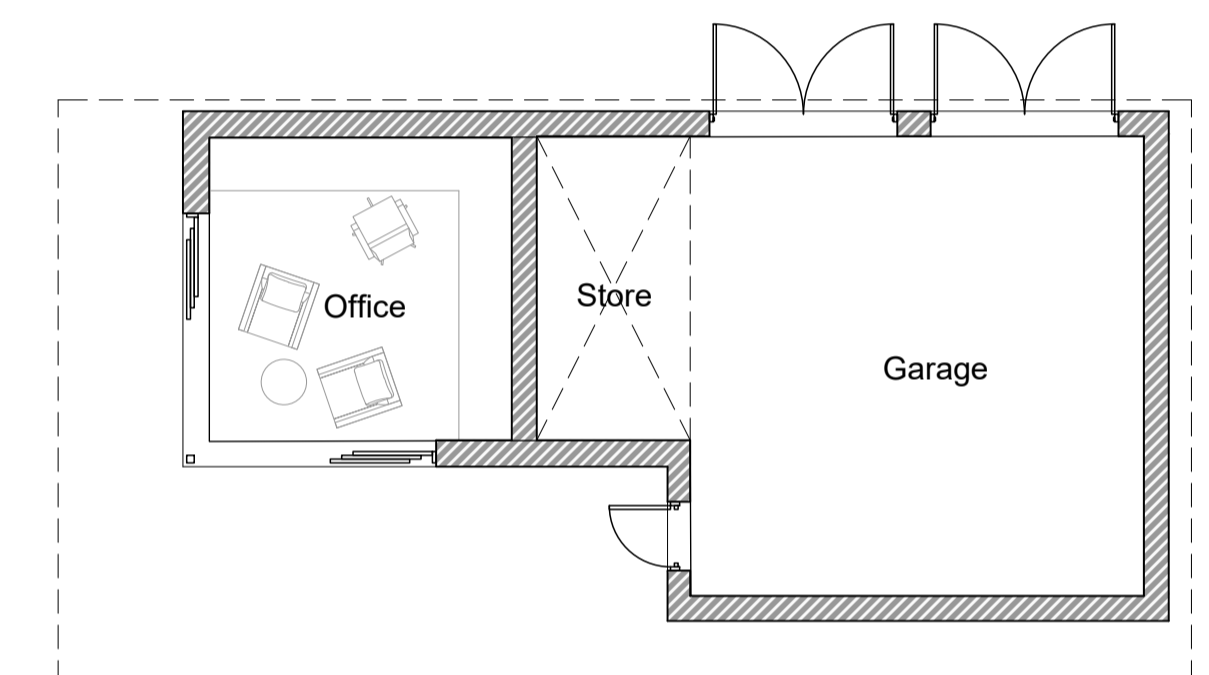

MATERIALS

- Walls - Timber cladding
- Roof - Single ply membrane
- Fascia/Soffit - PPC Aluminium
- Garage doors - Timber
- Sliding doors - PPC Aluminium

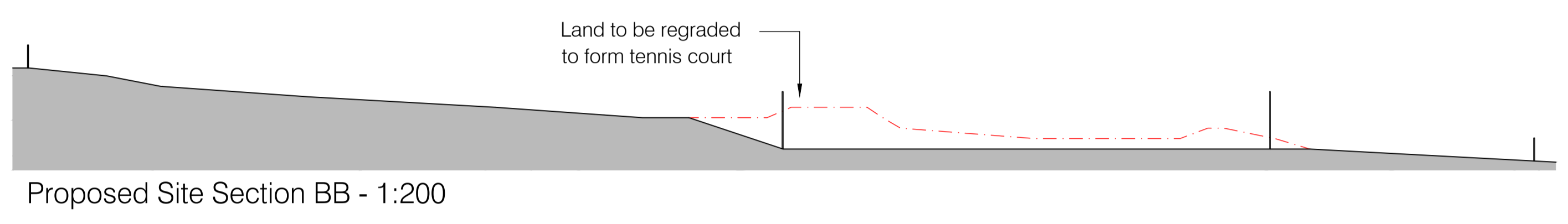
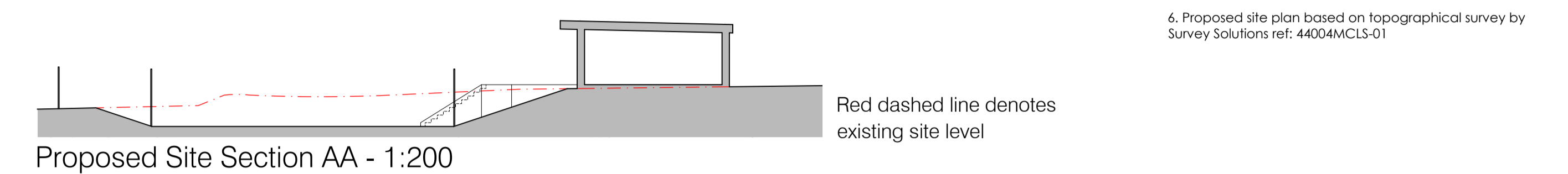
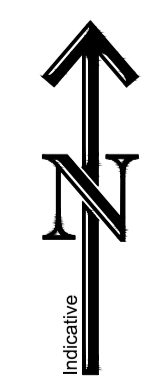
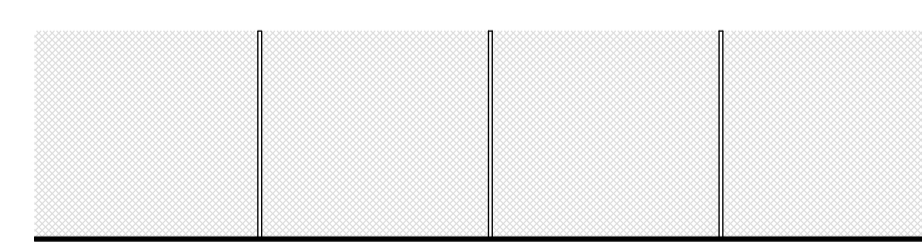
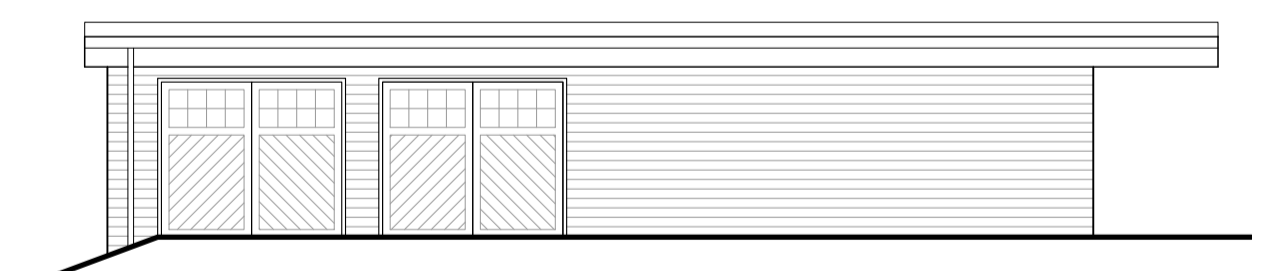
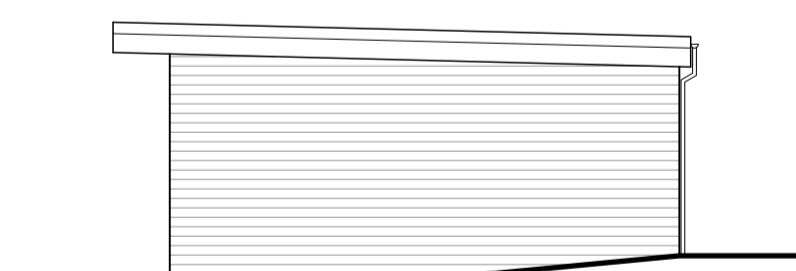
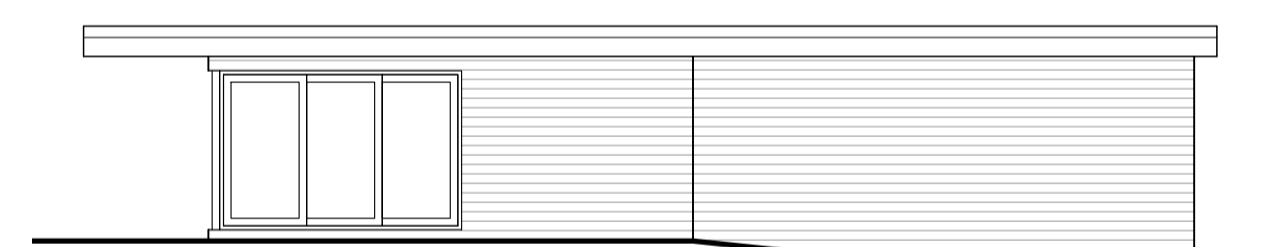
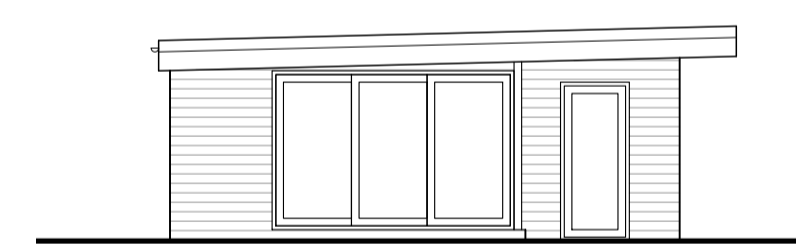

Example of tennis court fencing

- NOTES:**
- do not scale from this drawing - use figured dimensions only
 - read in conjunction with all other consultants/specialists drawings and report any discrepancies before work commences
 - all setting out dimensions to be checked on site by contractor before work commences
 - these drawings are for General Arrangement purposes only, and under no circumstances will the draughtsman be liable for errors that may occur during and after construction.
 - The copyright of this drawing is vested in Candid Architecture Ltd and must not be copied or reproduced without the consent of the company.
 - Proposed site plan based on topographical survey by Survey Solutions ref: 44004MCLS-01

- Rev C - Tennis Court revised - 27.11.23
- Rev B - Tennis Court fencing added - 05.04.23
- Rev A - Door added to prayer room - 31.03.23

CANDID
Architecture

e: 93 Parsonage Road, Stockport, Greater Manchester, SK4 4JL
e: ric@candidarchitecture.co.uk
t: 07966 295 223

client
Dr I Gilkar

project
Corby, Birkby Road, Huddersfield, HD2 2DR

drawing
Proposed Site Plan, Site Sections and Proposed garage/home office

scale SHOWN@A1	date 30.03.23	drawn RL
drawing no. RG324 / PL07	revision C	

do not scale from this drawing