

Existing solar panels removed
from rear elevation to be
repositioned to extension roof

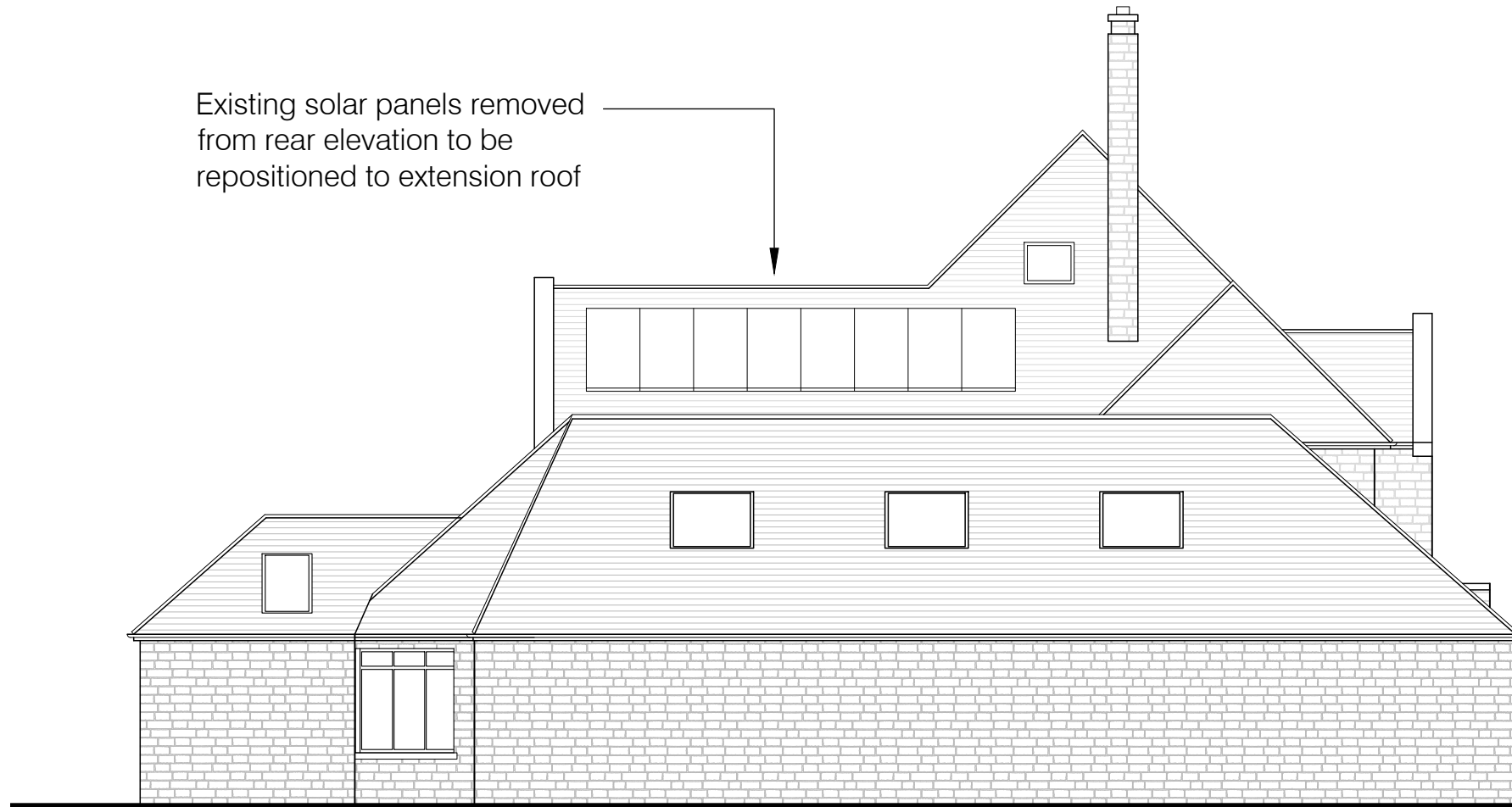

Proposed East Elevation - 1:100



Proposed South Elevation - 1:100

NOTES:

1. do not scale from this drawing - use figured dimensions only
2. read in conjunction with all other consultants/specialists drawings and report any discrepancies before work commences
3. all setting out dimensions to be checked on site by contractor before work commences
4. these drawings are for General Arrangement purposes only, and under no circumstances will the draughtsman be liable for errors that may occur during and after construction.
5. The copyright of this drawing is vested in Candid Architecture Ltd and must not be copied or reproduced without the consent of the company.

MATERIALS

Walls - Stone to match existing incorporating stone detailing including name/age stone

Main Roof - Tile to match existing

Flat roofs - Single ply membrane

Roof terraces - Tiled with glass balustrades

Fascia/Soffit - uPVC to match existing

Windows/Doors - uPVC to match existing or PPC aluminium

Rev D - South elevation altered in accordance with planner comments and solar panels repositioned - 13.09.23
 Rev C - Planning Submission - 30.03.23
 Rev B - Extensions added and drawing reference revised - 11.03.23
 Rev A - Balconies added - 23.02.23

CANDID
 Architecture

a: 93 Parsonage Road, Stockport,
 Greater Manchester, SK4 4JL
 e: ric@candidarchitecture.co.uk
 t: 07966 295 223

client
 Dr I Gilkar
 project
 Corby, Birkby Road, Huddersfield,
 HD2 2DR
 drawing
 Proposed Elevations 2 of 2

scale	date	drawn	revision
SHOWN@A3	30.06.22	RL	
drawing no.	RG324 / PL06		D

do not scale from this drawing