

Existing

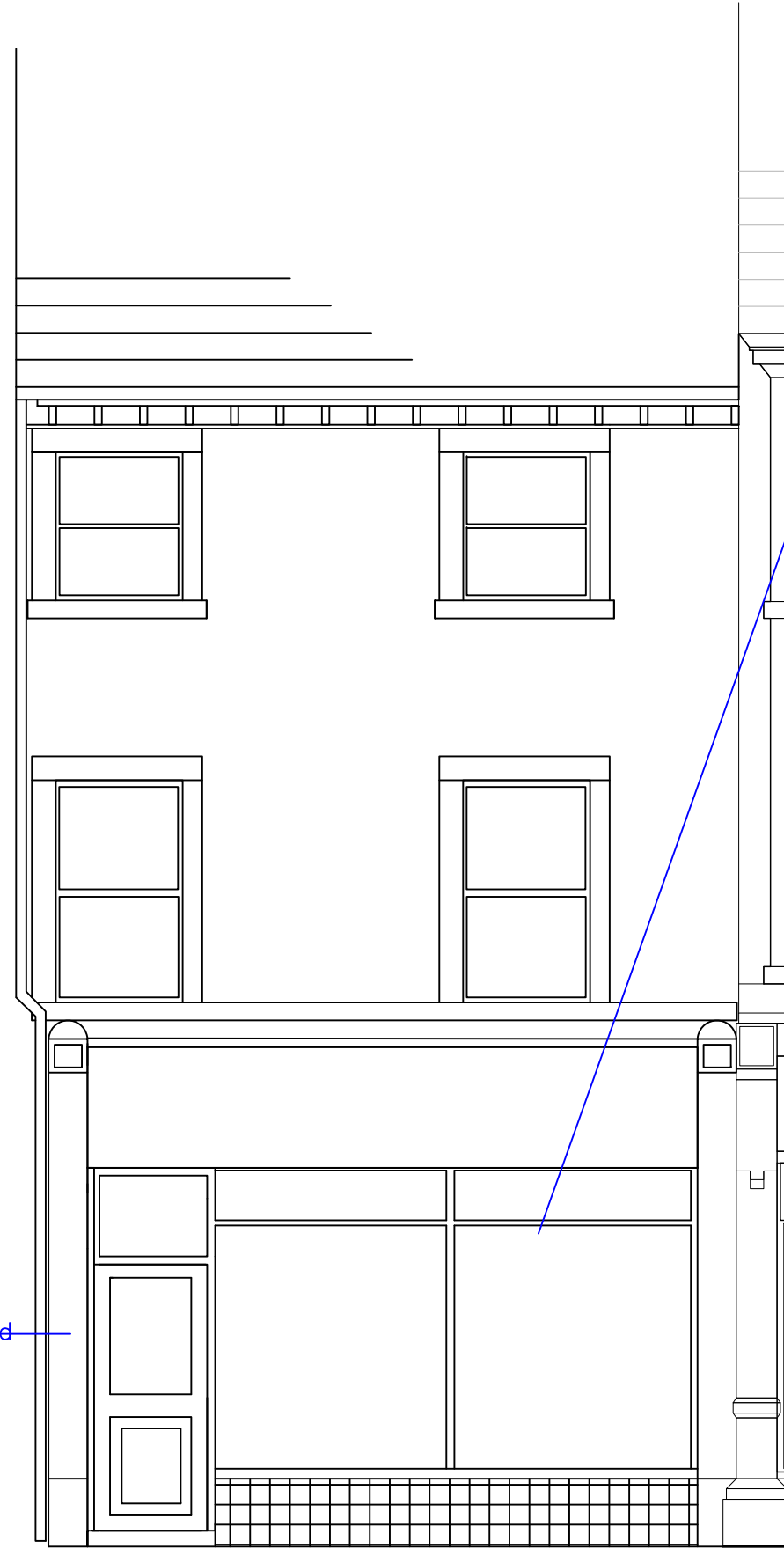

Proposed

Remove
plastisol
cladding to
pilasters and
redecorate.
Undertake
any repairs
needed.

Remove existing
shopfront, form new
blockwork cavity wall at
low level. Tile outer face
with porcelain tiles.
Plaster inside and
provide timber window
board. Supply and fit
new hardwood timber
window and door as per
plan.

Glazing bars to be 75mm
wide and 90mm deep.
Window sill to extend by
50mm and to taper to
25mm.

PROJECT TITLE: 27 Cross Church Street Huddersfield HD1 2PY
DRAWING TITLE: Existing and proposed elevations
DRAWN: DRW
DATE: 07/09/2022
SCALE: 1:50 @ A3
DRAWING No: 22.028/001
REVISION:
BOULTONS
54 John William Street Huddersfield, HD1 1ER Tel: 01484 515029
<small>COPYRIGHT OF BOULTONS HARRISONS LTD. ALL RIGHTS RESERVED. DRAWING NOT TO BE REPRODUCED WITHOUT PERMISSION. DO NOT SCALE</small>