

Only figured dimensions should be used.
Scaled dimensions should be checked with the Architect.
This drawing together with the design, is the property and copyright of the Architect and must not be reproduced without written permission.

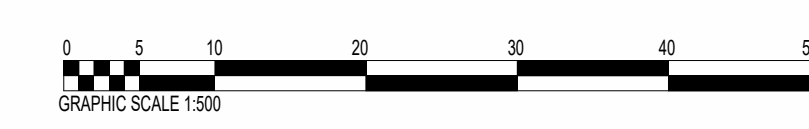

- Additional hedgerow planting
- Existing drystone wall retained
- Proposed retaining wall (varying from 2000-4000mm)
- Proposed 1200mm timber post & rail fence
- Proposed 2400mm black anti-climb fence with electrification
- Proposed 3000mm anti-climb acoustic fence with electrification
- Proposed 1000mm high stone faced wall
- Existing soft verge with scrub retained/enhanced

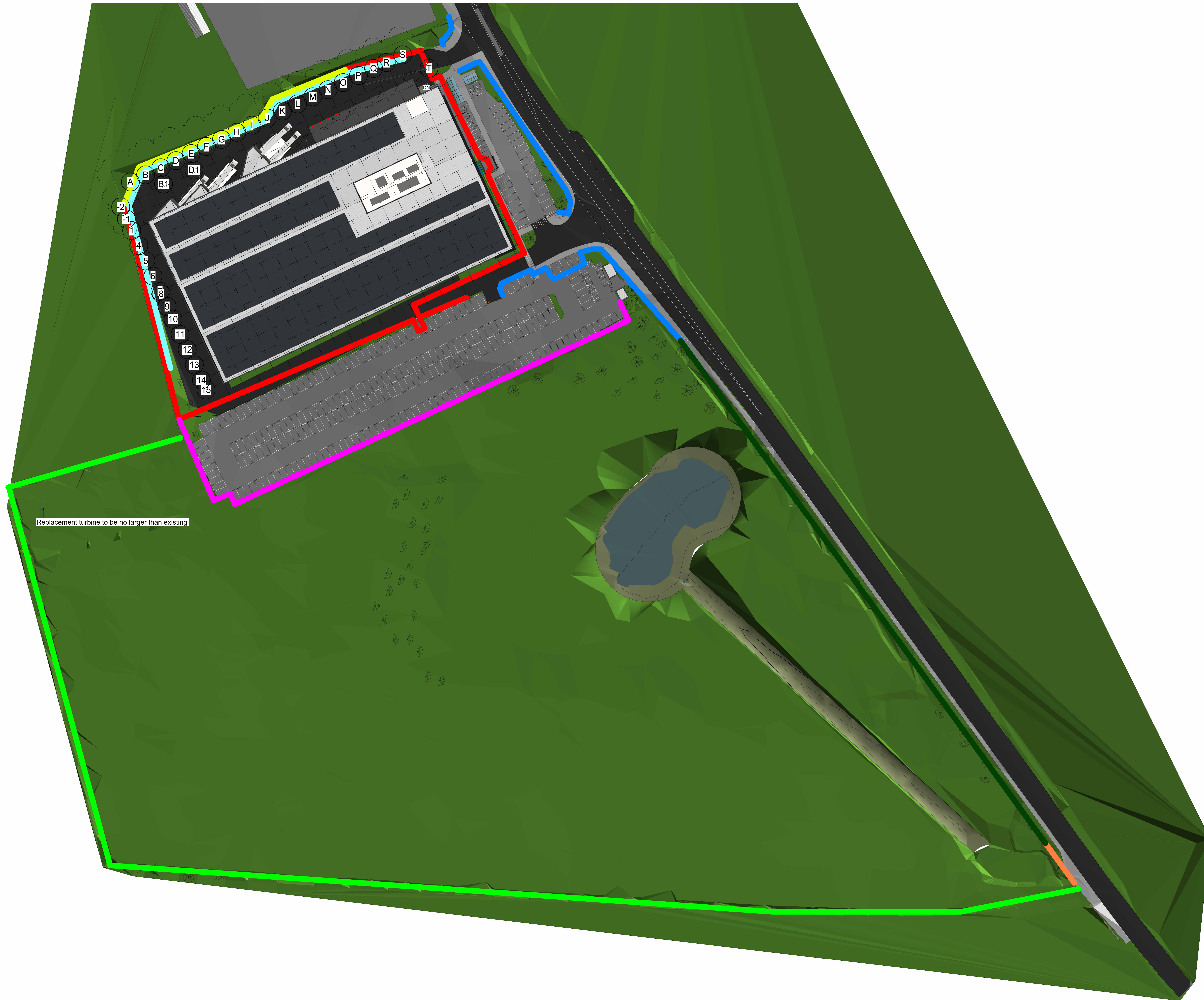

Replacement turbine to be no larger than existing

no	description	drawn	auth	date
05	Hedgerows to south and west shown as additional planting. Acoustic identified fence added to northern boundary	JF	JC	17.07.2024
04	Amended highways layout shown following ESB comment.	JF	JC	22.05.2024
03	Modified building placed on site. Amended highway design and parking layout shown. Modified retaining wall positions shown.	JF	JC	17.04.2024
02	Modified building placed on site. Amended highway design and parking layout shown. Chartered layout shown. MC parking shown.	JF	JC	11.01.2023

DO NOT SCALE OFF THIS DRAWING

Designers & Architects

acumenarchitects.co.uk 01484 544 000
Headrow House, Old Leeds Road, Huddersfield, Huddersfield HD1 1SD

Client: **PCS PROPERTY SOLUTIONS LTD.**

Project: **LAND AT GRANGE MOOR**

Description: **PROPOSED BOUNDARY TREATMENT PLAN**

Drawing no: **P2753-ACU-XX-DR-A-103-05**

Scale: **1:500 @ A0** Date Drawn: **FEB23** Drawn By: **JF** Authored By: **JC**

Purpose of Issue: Planning Building Regs Tender Contractor Comment IFC