

\*For the purposes of Planning Consent the following applies to any copy of this drawing made by the Local Authority:  
 This copy has been made by and with the authority of the person required to make the plan and drawing open to public inspection pursuant to Section 47 of the Copyright, Designs and Patents Act 1988. Unless that Act provides a relevant exception to copyright, the copy must not be copied without the prior permission of the copyright owner. If any copy is made under the authority only the whole drawing including the copyright holder's name and this notice, is to be copied.\*

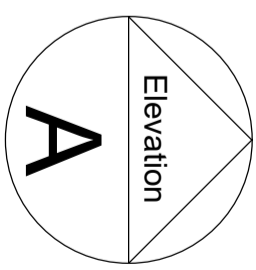

**Issue Purpose: PLANNING APPLICATION**

AHJ architects  
 The Courtyard  
 12a Commercial Road  
 Skelmanthorpe  
 Huddersfield  
 HD8 9AA  
 www.ahjarchitects.co.uk

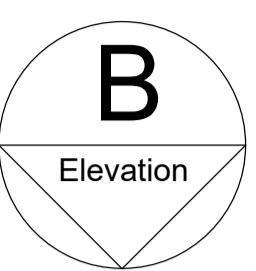
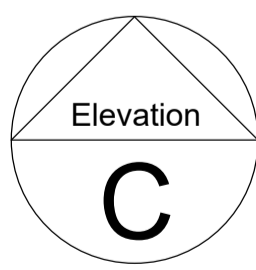
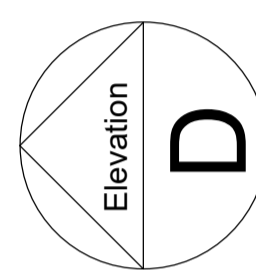
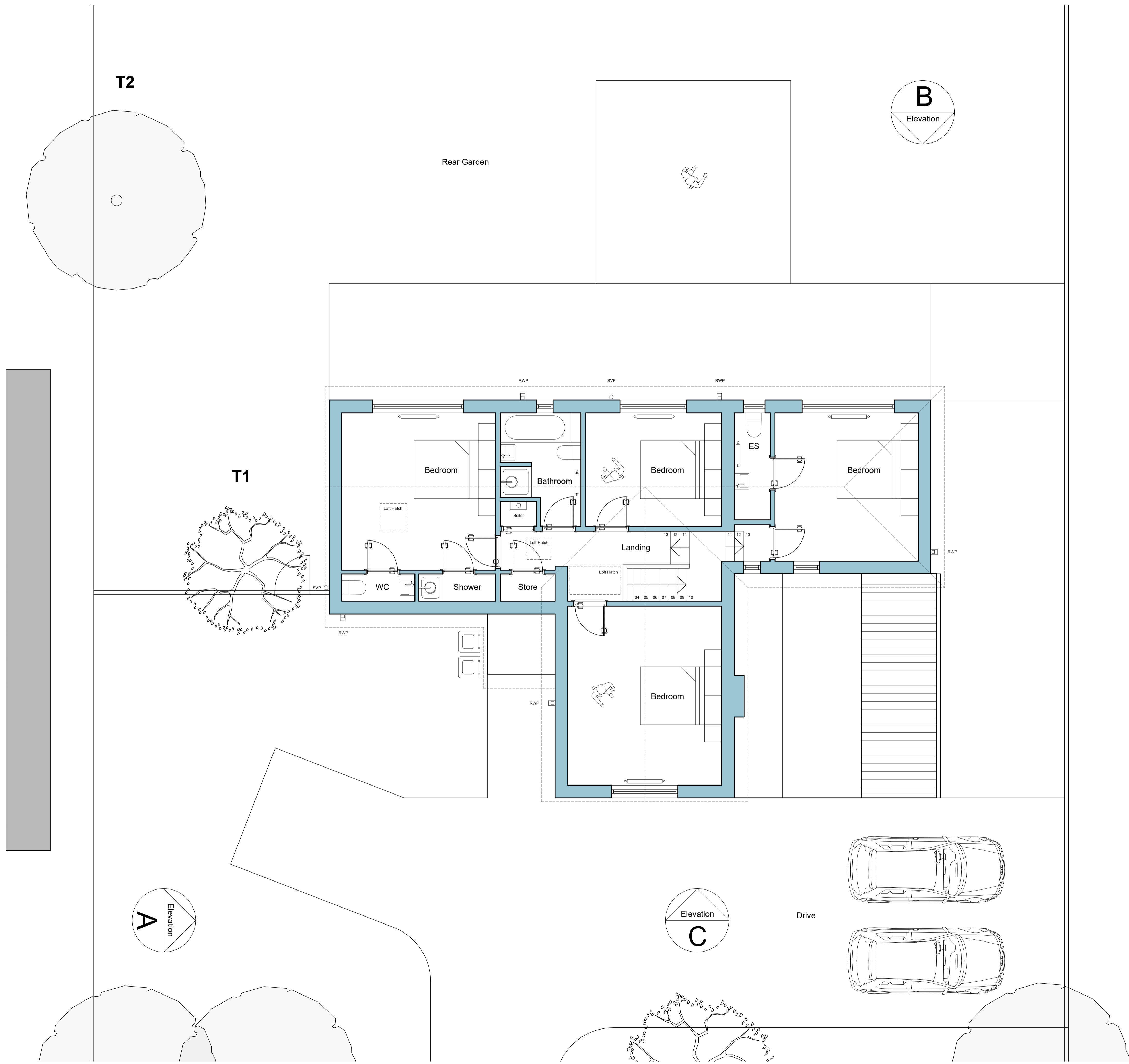
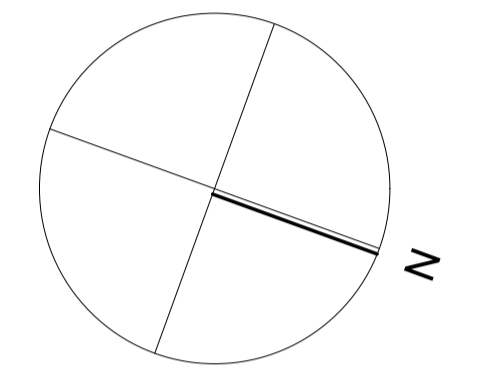
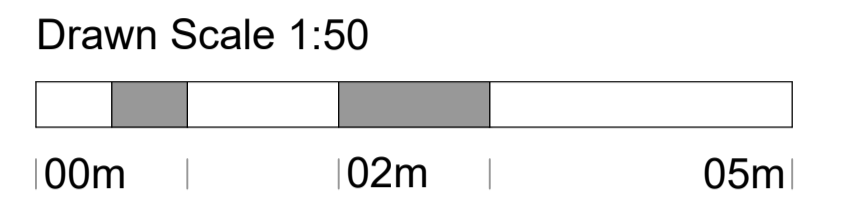
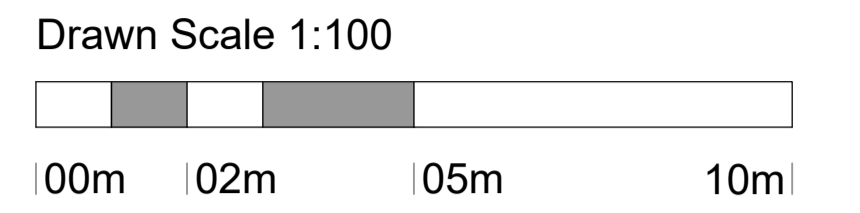

Client	Mr & Mrs Daniels	Issued From	
Project	2287 : 35 Long Lane : Domestic Extension	Date	September 2022
Title	Existing First Floor Plan	Scale	1:50 @ A1
Drawn	BH	Auth	BH

Do not scale from this drawing. Work to original dimensions, and any discrepancy to be reported to the Architect.  
 Refer to larger scale drawings where available.

2287 - D - 20 - 004

Existing First Floor Plan 1:50 @ A1