

Only figured dimensions should be used.
 Scaled dimensions should be checked with the Architect.
 This drawing together with the design, is the property and copyright
 of the Architect and must not be reproduced without written
 permission

BASEMENT PLAN

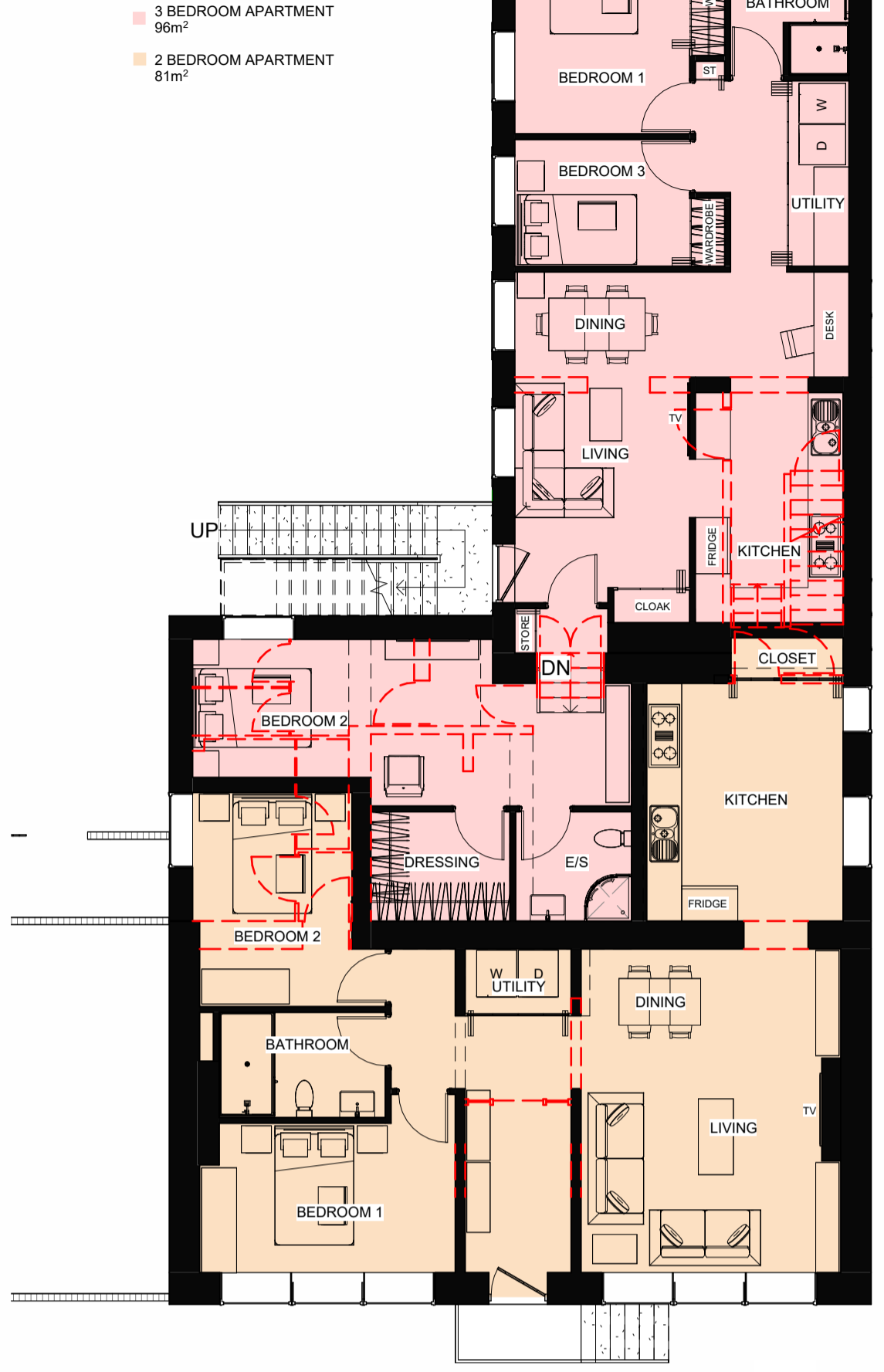

GROUND FLOOR PLAN



FIRST FLOOR PLAN

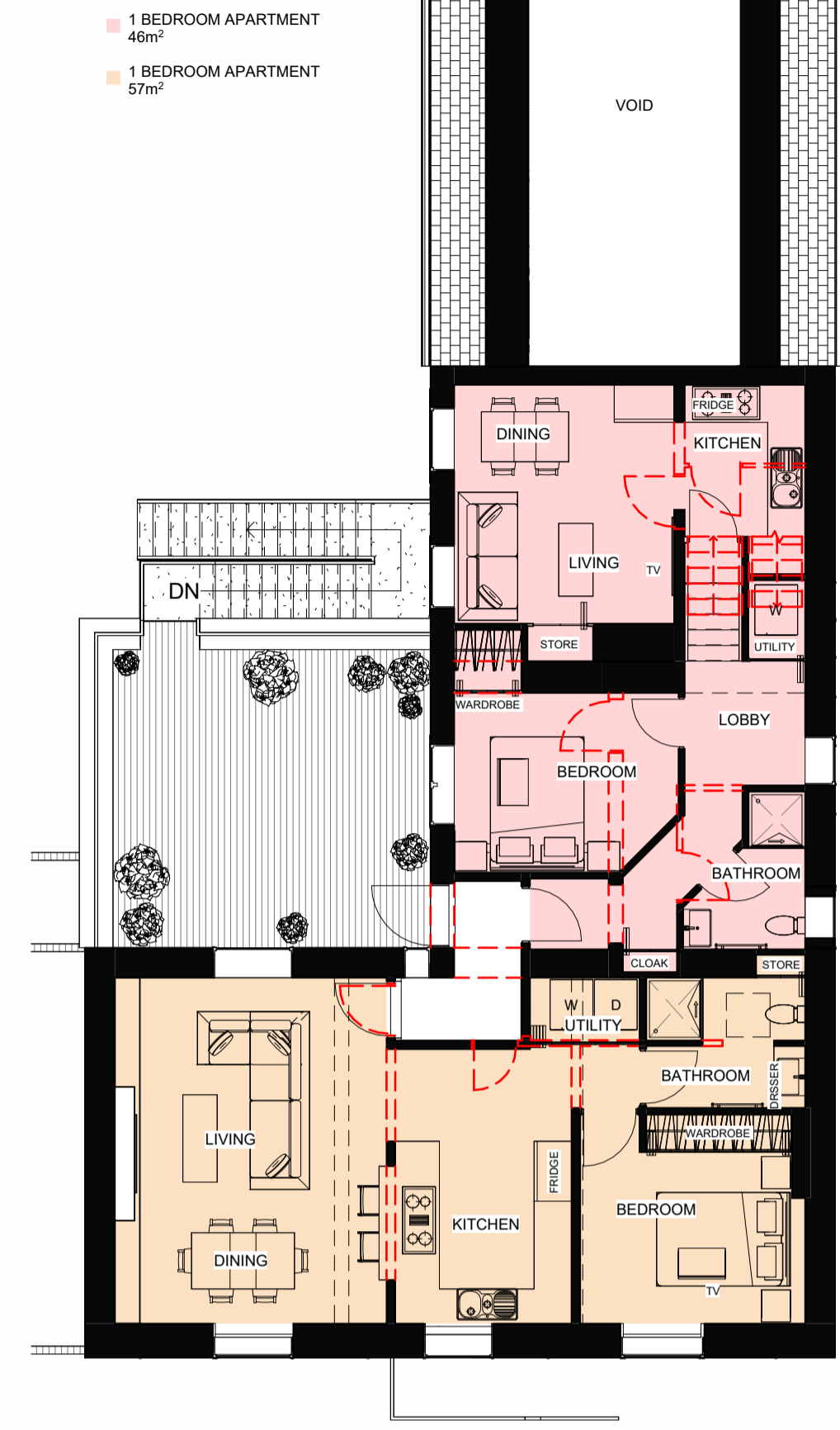

3D FRONT



ELEVATION A



ELEVATION B



3D REAR



ELEVATION C

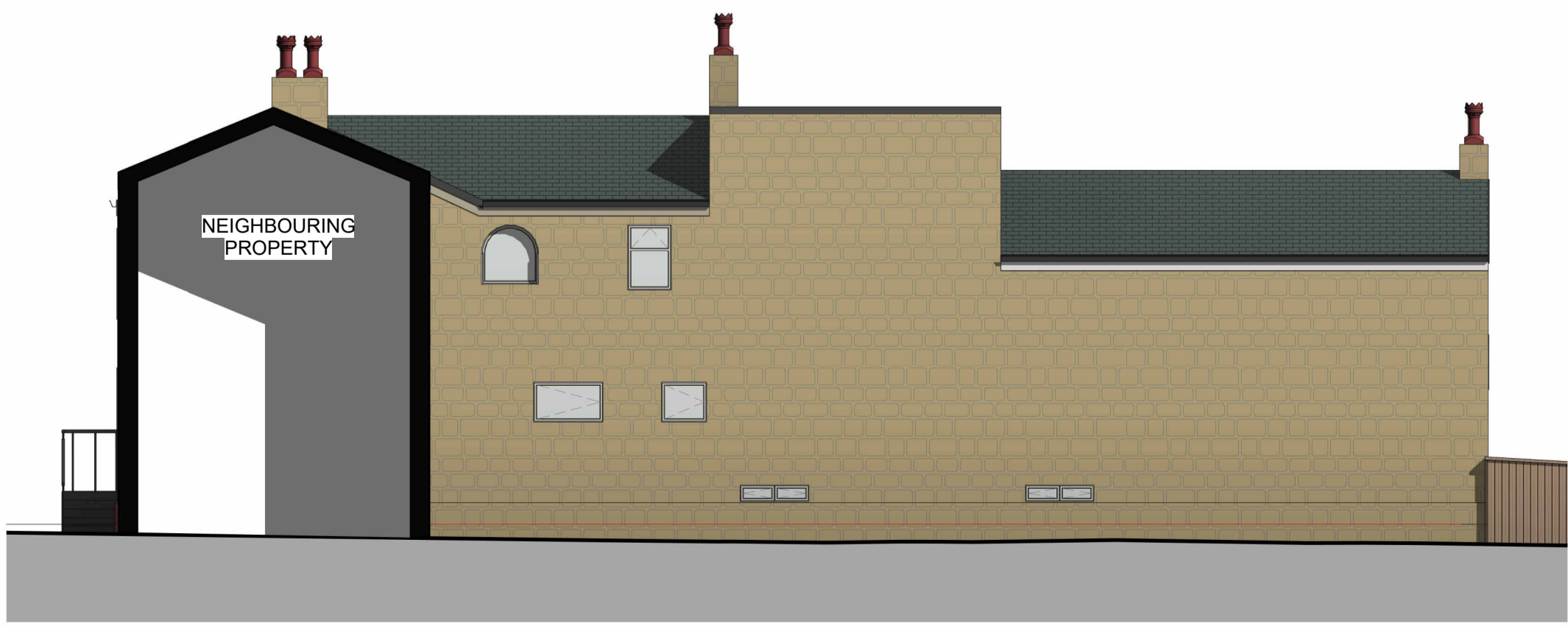

ELEVATION D

A		REMOVAL OF RETAIL UNIT & 1 BED STUDIO CONVERTED 2 BED TO 3 BED APT ADDITION OF 2 BED APT	HB	JC	JUN 23
DO NOT SCALE OFF THIS DRAWING					
ACUMEN Designers & Architects					
acumenarchitects.co.uk 01484 546 000					
Headrow House, Old Leeds Road, Huddersfield, Huddersfield HD1 1SG					
Client MR B SINGH					
Project COMMERCIAL INN					
Project No 2767	Drawing No (100)04	Rev A			
Description PROPOSED ELEVATIONS, PLANS & 3D VIEWS					
Scale 1 : 100 @ A1	Date Drawn MAR 22	Drawn By HB	Authorised By JC		
Purpose of Issue <input checked="" type="checkbox"/> Planning <input type="checkbox"/> Building Regs <input type="checkbox"/> Tender <input type="checkbox"/> Construction <input type="checkbox"/> Comment <input type="checkbox"/> Info					