

William Saunders is the trading name of Wm Saunders Partnership LLP. Wm Saunders Partnership LLP is registered in England and Wales with the Registration number OC 308033. The Registered Office is Sheppard Lockton House, Cofferata Way, Newark on Trent, Notts., NG24 2LN.

This drawing and any design thereon is the copyright of William Saunders and must not be reproduced without its written consent.

Contractors must verify all dimensions, levels and co-ordinates at the site before commencing any work or making any shop drawings; no dimensions shall be measured from the drawing if in doubt, ask William Saunders for confirmation.

Hard copies or PDF versions of drawings will always take precedence over CAD data. Furthermore, William Saunders does not undertake to issue data revisions as a matter of course. It is the recipient's responsibility to assess the impact of hard copy or PDF versions of drawings and request updated data if required.

Nothing on this drawing confers or purports to confer on any third party any benefit under the Contracts (Rights of Third Parties) Act 1999.

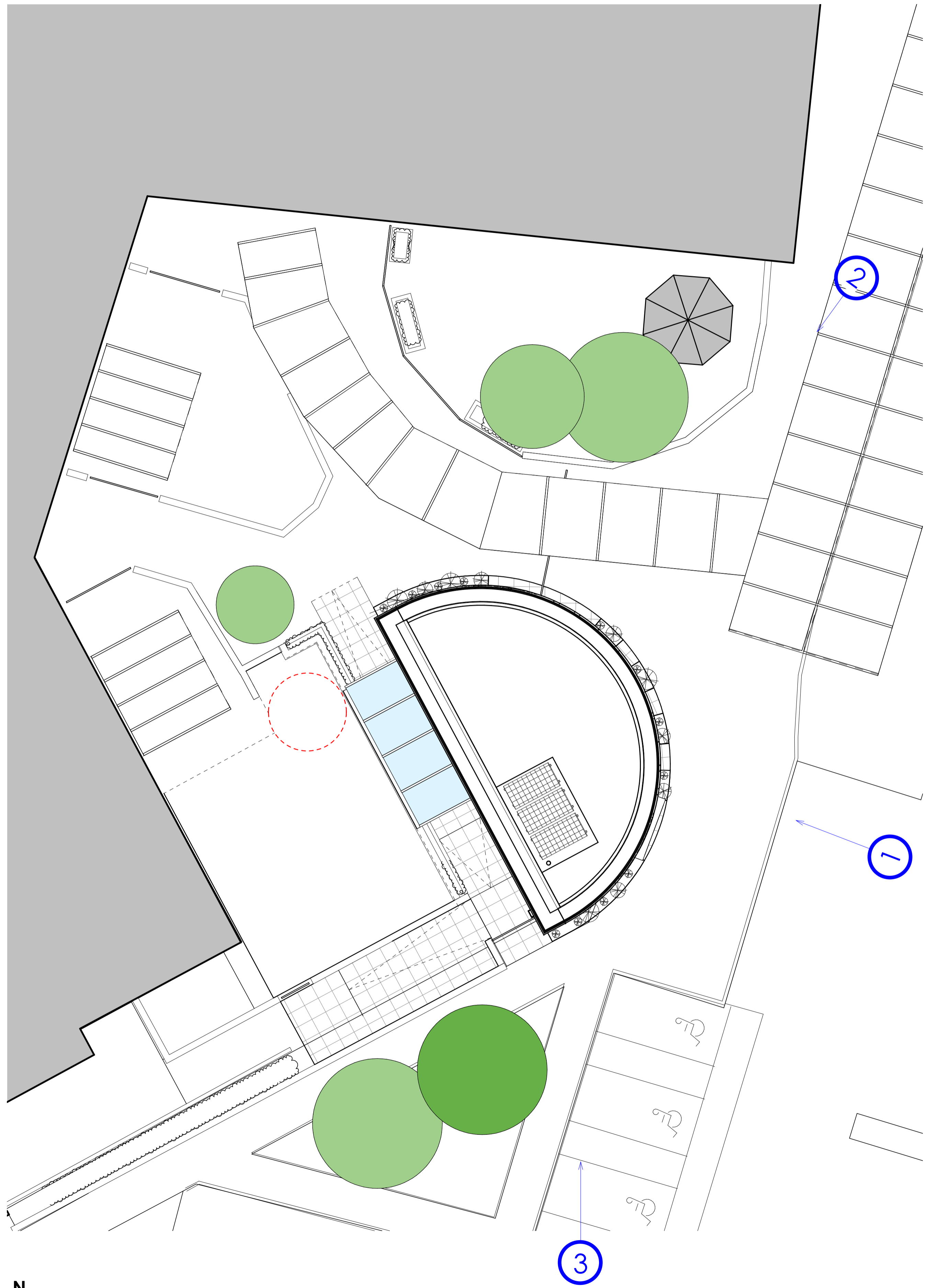

LARGE PICTURE FRAME WINDOW TO CAPTURE VICTORIA TOWER (CASTLE HILL)

PLANTING AREA PREVENTING HAZARD FROM WINDOW REVEALS

HIGH LEVEL WINDOWS TO CREATE NATURALLY DAYLIGHT SPACES, WHILE CREATING A SAFE CORNER WITH MINIMAL VISUAL DISTRACTIONS

WINDOW FLASHING/REVEAL COLOURS MATCHING SCHOOL LOGO

TIMBER (OR NATURAL TEXTURED MATERIAL) AROUND FRONT OF THE BUILDING CURVE

PLANTING AREA PREVENTING HAZARD FROM WINDOW REVEALS

SEDUM ROOF WITH PEBBLE EDGE.

CANOPY OVER ENTRANCE TO PROVIDE SHELTERED ACCESS

BUFF BRICK TO MATCH EXISTING SCHOOL BUILDING (ROBUSTNESS ALONG EXTERNAL ACCESS CIRCULATION)

NEW WALL TO PROVIDE SECURE PLAY AREA, AND EDGING TO PLANTER ALONG NEW ACCESS PATH

NEW SOFT SURFACE FOR PLAYING OUTSIDE OF MAIN BLOCK TEACHING SPACE

SOLAR PANELS FACING SOUTH TO CAPTURE SUN PATH.



1. VIEW FROM CAR PARK ENTRANCE FROM THE EAST



2. VIEW FROM THE NORTH EAST

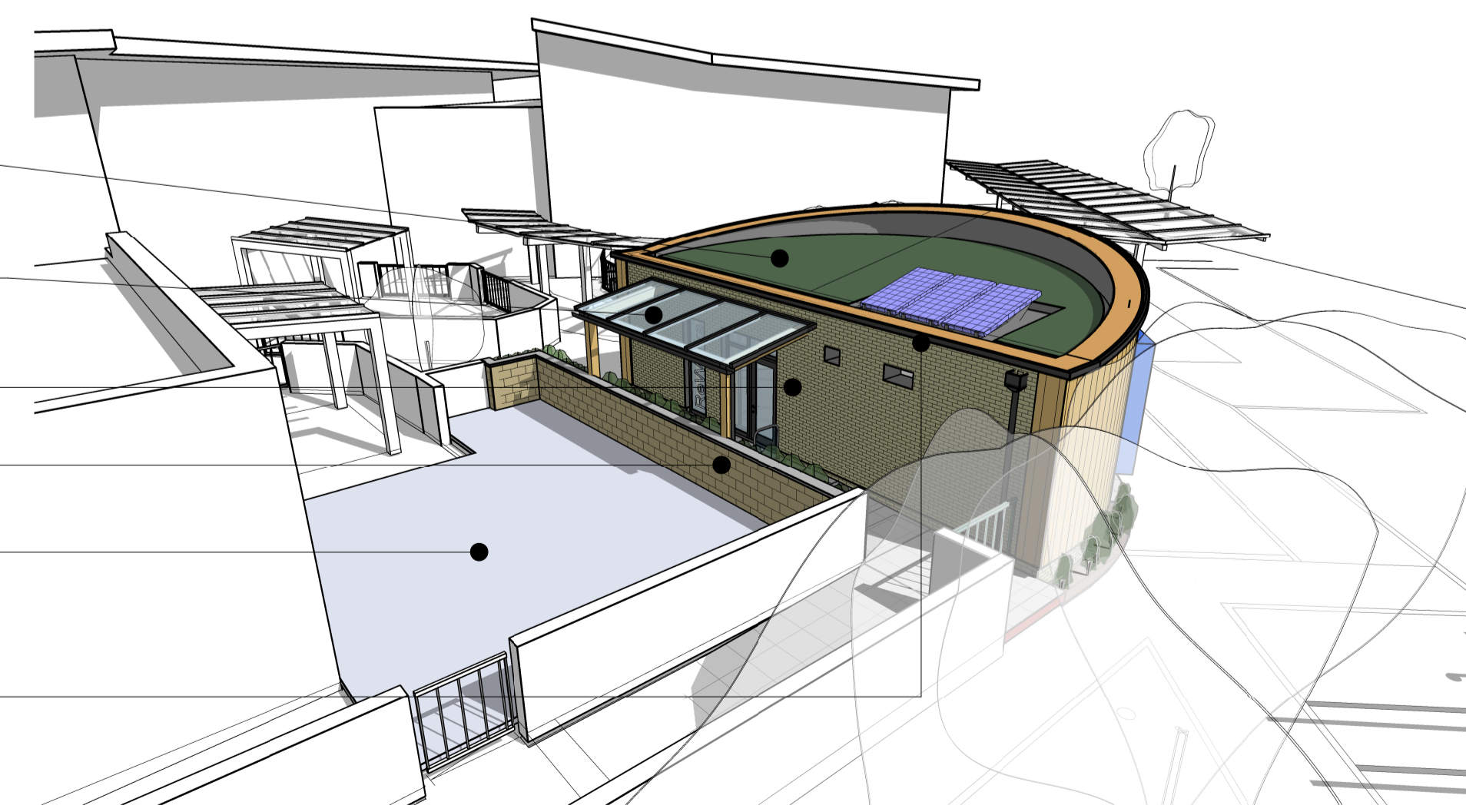

3. AERIAL VIEW FROM SOUTH WEST

|    |                         |    |     |          |
|----|-------------------------|----|-----|----------|
| P6 | Last Construction Issue |    | JCM | 01.02.23 |
| P5 | Issued for Construction | KH | RB  | 11-07-22 |
| P4 | Issued for Tender       | KH | RB  | 07-03-22 |
| P3 | PRELIMINARY             | KH | RB  | 14-12-21 |
| P2 | PRELIMINARY             | KH | RB  | 14-12-21 |
| P1 | PLANNING SUBMISSION     | KH | JCM | 22-11-21 |

| Rev                                 | Description   | Drn | Vfd | Date |
|-------------------------------------|---|-----|-----|------|
| <input checked="" type="checkbox"/> | No significant risks have been identified   |     |     |      |
| <input type="checkbox"/>            | Significant risks have been identified - refer to notes on drawing for information on residual risks and any control measures to be employed. |     |     |      |

Refer to the current Designer's Risk Assessment sheets for further

Designer's Signature RB Date 04.03.22

Drawing LCI

**williamsaunders**  
architecture : engineering : building consultancy

Suite 14  
Culls Wharf  
2 The Culls  
Leeds, LS2 7JU

Tel: 0113 246 8208  
W: wm-saunders.co.uk

Also at Newark, Lincoln & Wirksworth

Project  
ReWork Eco Teaching  
Castle Hill School, Newsome Road  
South, Huddersfield, HD4 6JL

Client  
Pinnacle Group \_ Communication  
Academy Trust

Title  
PROPOSED SITE VIEWS

|  |            |          |       |      |          |        |         |          |
|--|------------|----------|-------|------|----------|--------|---------|----------|
| WS Project No.                         | 12335      | Drawn by | KH    | Date | 15.02.22 | Scale  | 1 : 100 | @ AI     |
| Drawing/Document Reference             |            |          |       |      |          |        |         |          |
| Project                                | Originator | Zone     | Level | Type | Role     | Number | Status  | Revision |
| 12335 - WMS - XX - XX - DR - A - 10401 | - D2 - P6  |          |       |      |          |        |         |          |

