

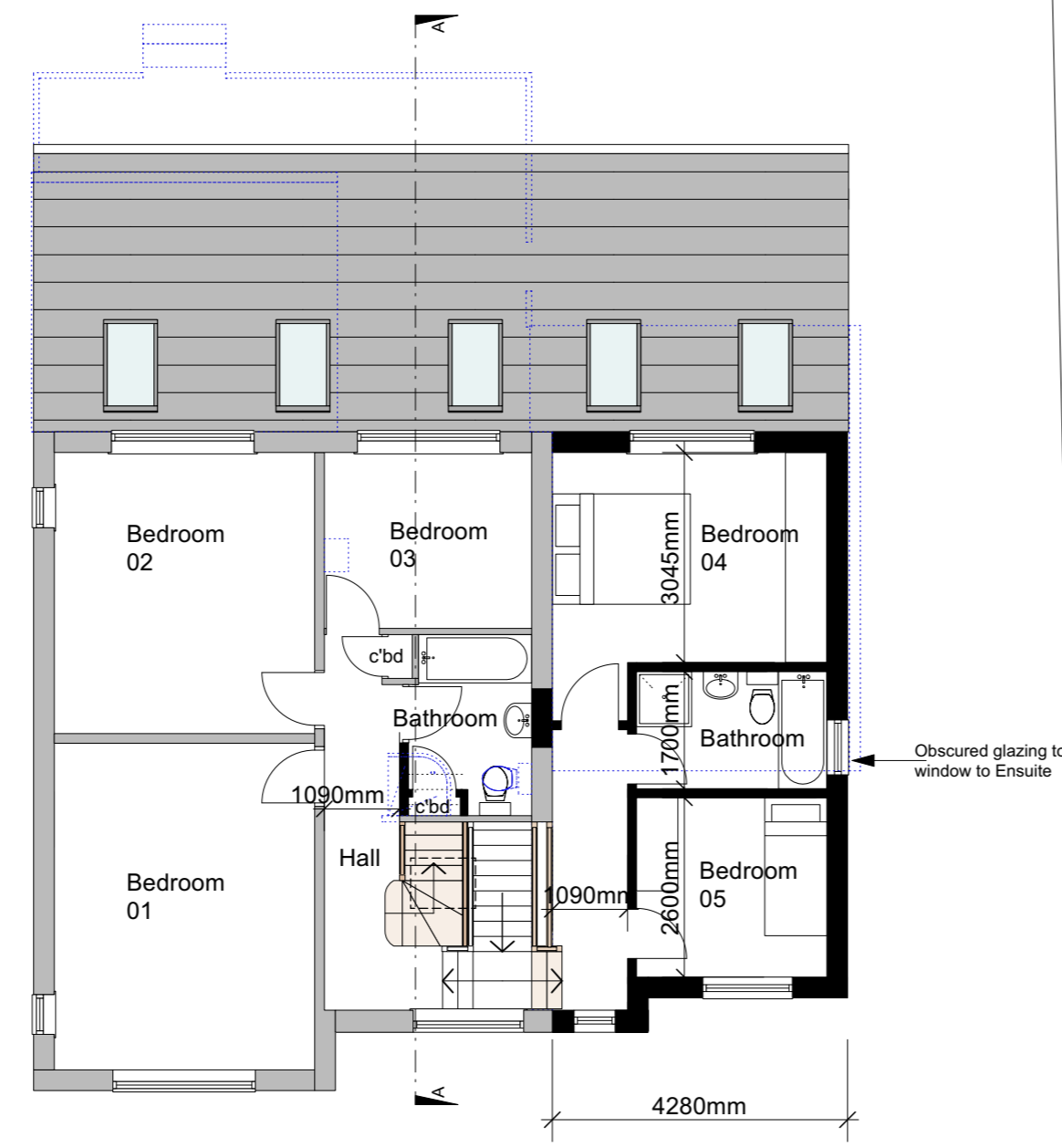

Ground Floor Plan As Proposed  
Scale 1:100  
0m 1m 2m 3m 4m 5m

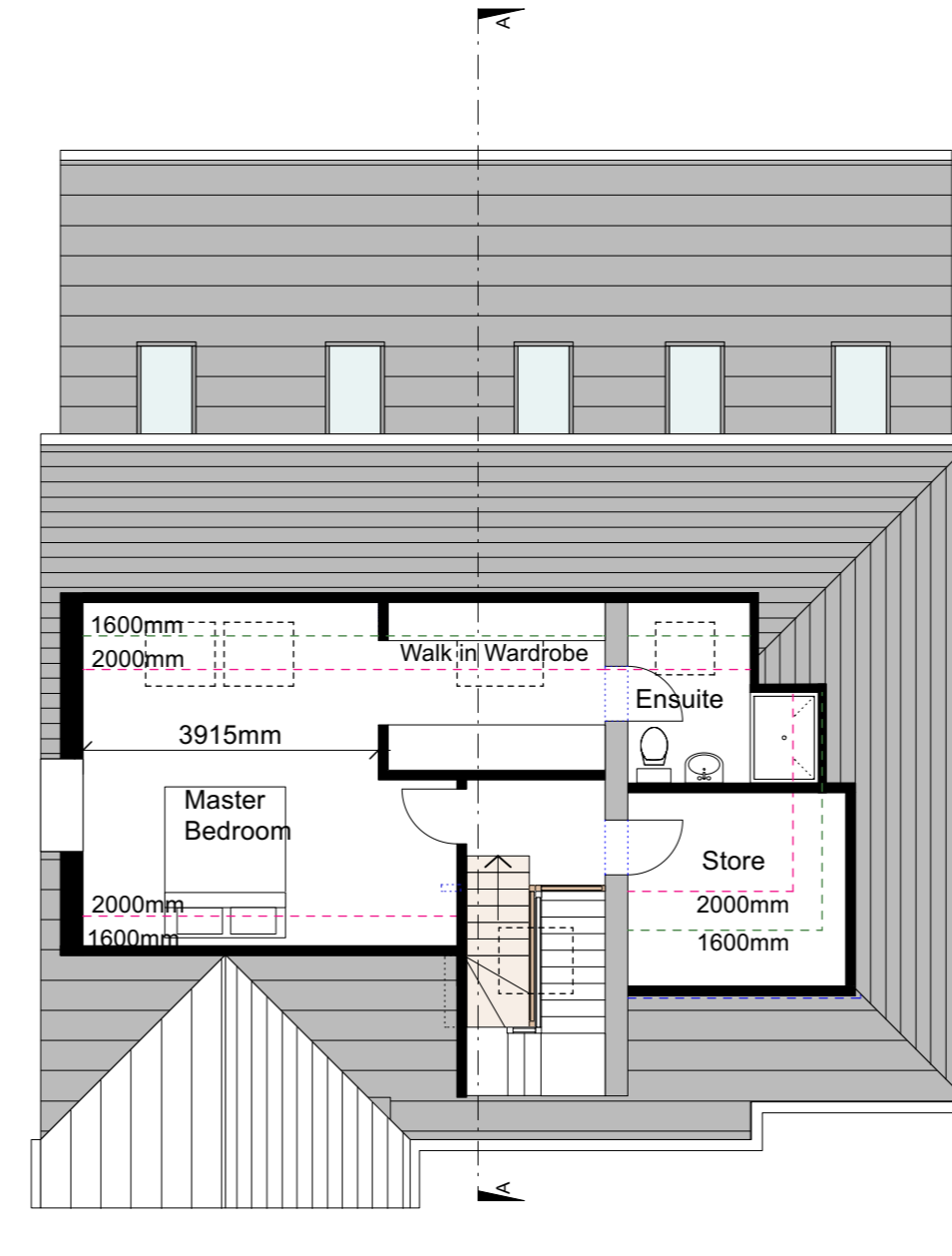

First Floor Plan As Proposed  
Scale 1:100  
0m 1m 2m 3m 4m 5m



Second Floor Plan As Proposed  
Scale 1:100  
0m 1m 2m 3m 4m 5m

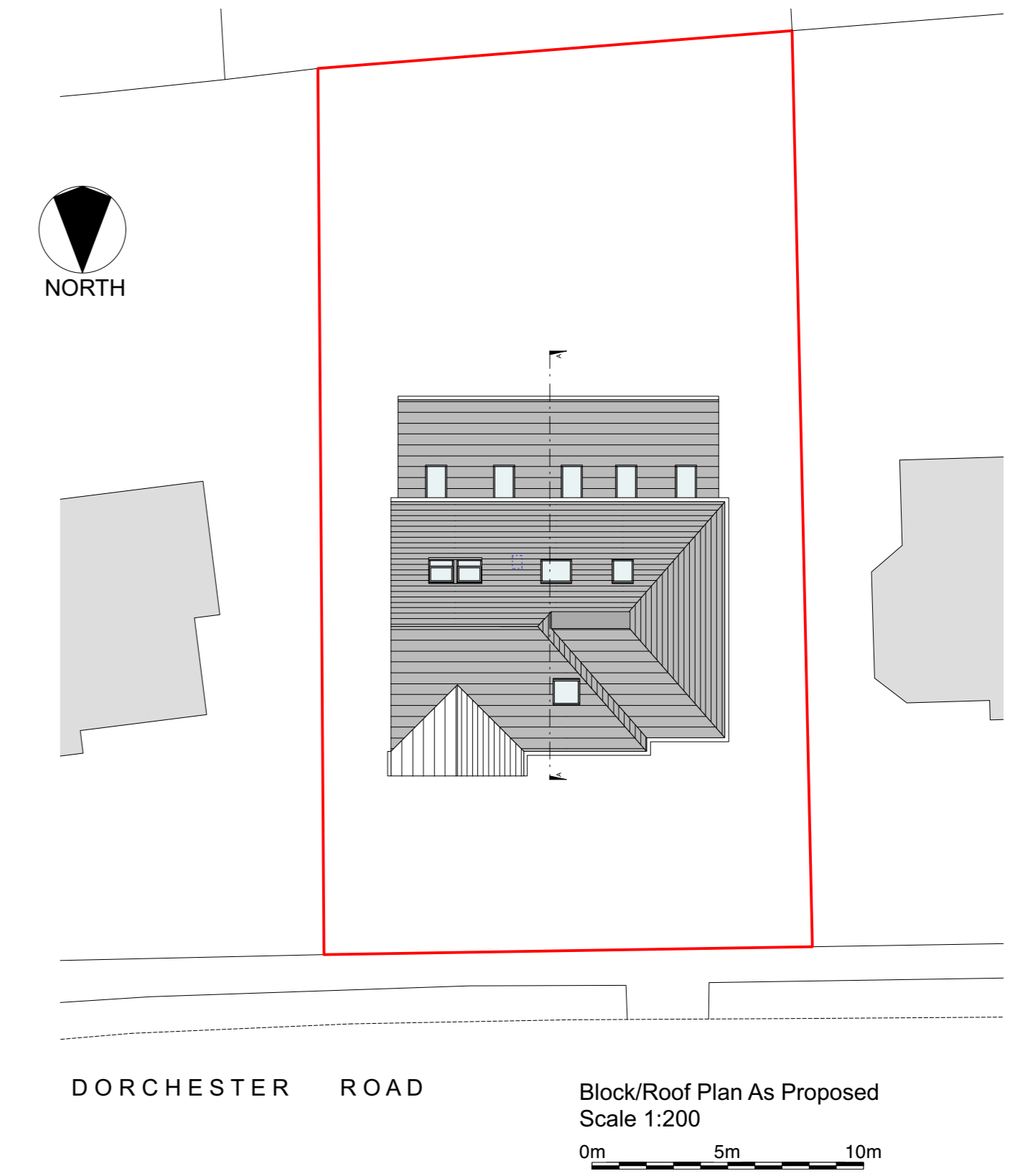

DORCHESTER ROAD  
Block/Roof Plan As Proposed  
Scale 1:200  
0m 5m 10m



Front/ North Elevation As Proposed  
Scale 1:100  
0m 1m 2m 3m 4m 5m



Rear/ South Elevation As Proposed  
Scale 1:100  
0m 1m 2m 3m 4m 5m

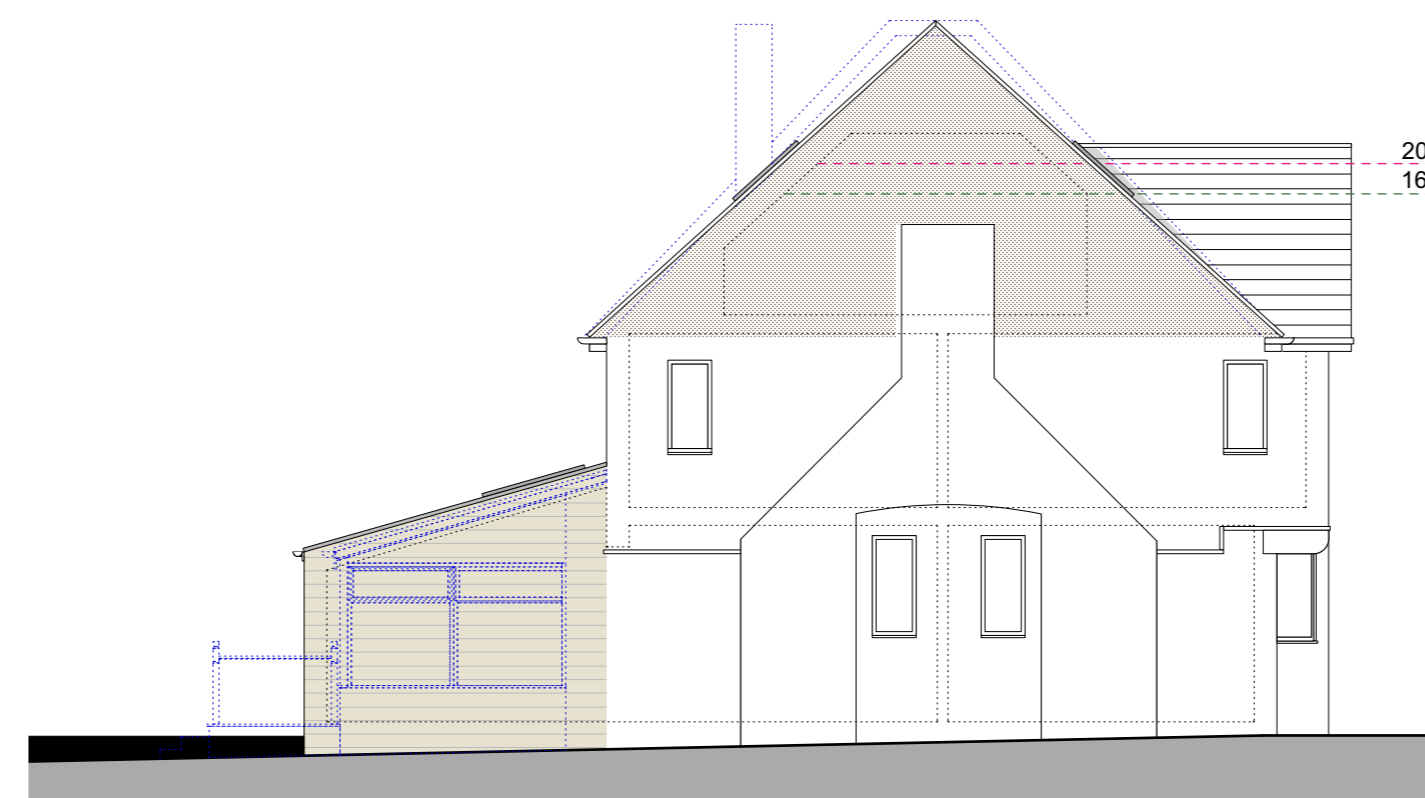

Side/ East Elevation As Proposed  
Scale 1:100  
0m 1m 2m 3m 4m 5m

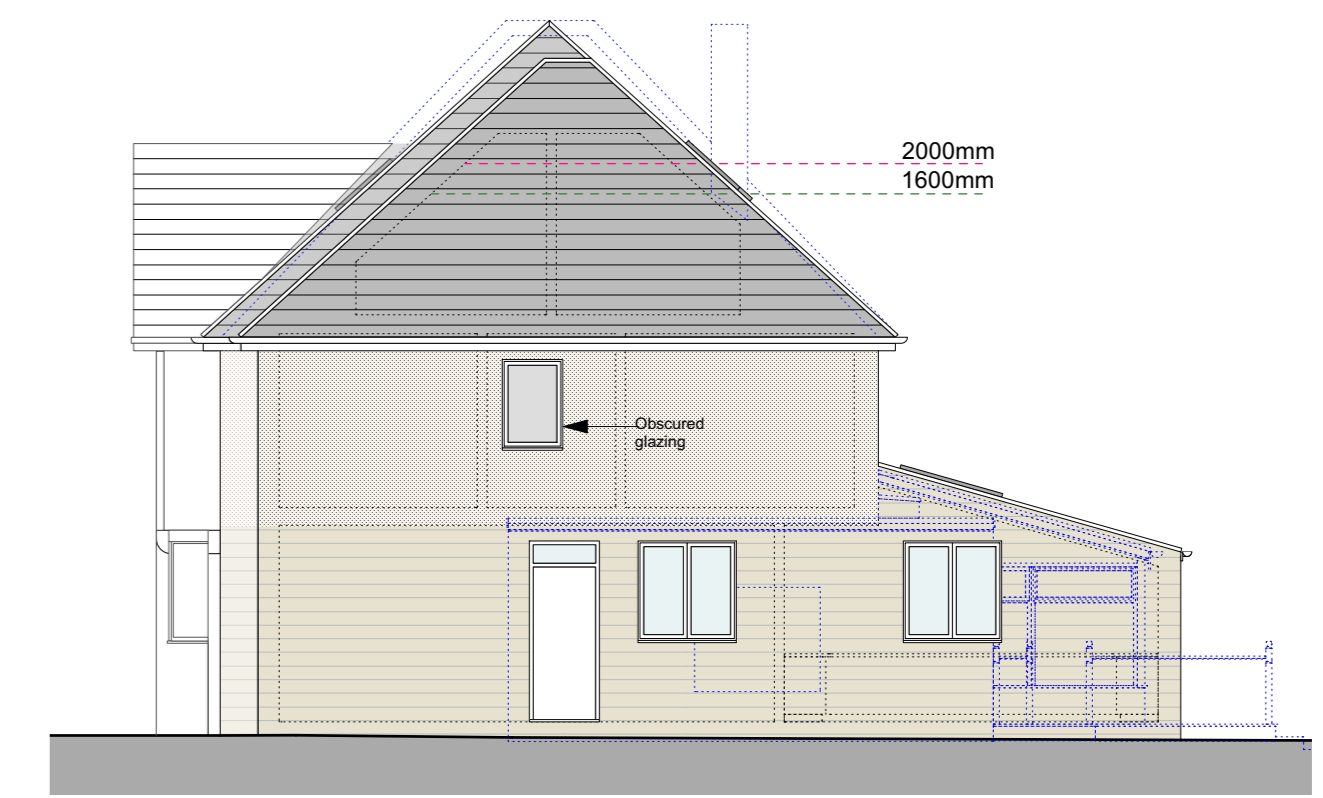

Side/ West Elevation As Proposed  
Scale 1:100  
0m 1m 2m 3m 4m 5m

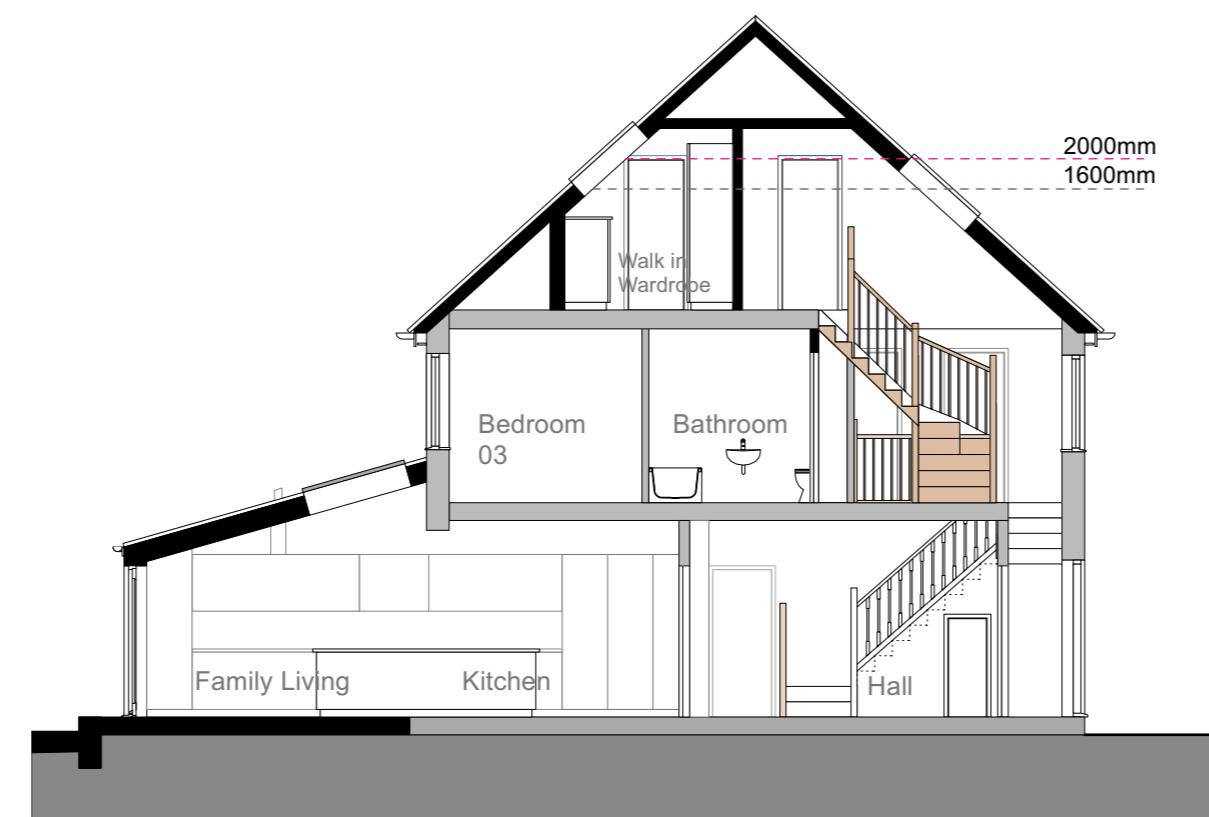

Section A-A As Proposed  
0m 1m 2m 3m 4m 5m

**MATERIALS:**

- Roof: Rosemary concrete plain tile to match existing.
- Walls: Natural stone to match existing. Pebbledash render to match existing. Dormer cheeks in dark grey upvc.
- Windows/Glazed Doors: High performance uPVC to match existing.
- Roof Lights: Velux or similar approved.
- RWPs: To match existing.
- External Doors: High performance external bi-fold patio doors to match existing.

**NOTES:**  
Any errors or omissions to be reported to Code L6 immediately.  
This drawing and design is the copyright of Code L6 and is not to be used for any purpose without their consent.

rev | details | date

**Code L6 Architecture Ltd**  
31 Halifax Road Brighouse  
West Yorkshire HD6 2AA  
T: 01484 714 870  
E: codeL6@btinternet.com  
W: www.CODEL6.com

Project:  
15 Dorchester Road,  
Huddersfield,  
HD2 2JZ

Client:  
Tony Sandhu

Drawing:  
Plans As Proposed

Date: 18/04/23 Scale: 1:100/1:200 Size: A1

Drawing Number:

22-048-50

**AS PROPOSED**