Door Schedule Block A demo

Door No	Room Number	Room Name	Comments
Level -01			
ABD1	206	Store	Modern insulated timber doors with brick infill set into historic arch
ABD2	003	Store	
ABD3	X02	Circ.	Modern insulated timber doors with brick infill set into historic arch
ABD4	X07	Stair 2	Late 20th century glazed fire door
ABD5	024	WC	Late 20th century fire door
ABD6	026	WC	Late 20th century timber veneered door
ABD7	025	WC	Late 20th century timber veneered door
Level 00			
A0D1	X14	Circ.	Late 20th century fire door
A0D2	034	Function Room	Late 20th century fire door
A0D3	033	Store	Late 20th century timber door
A0D4	032	Function Room	Late 20th century timber door
A0D5	036	Store	Late 20th century composite timber door
A0D6	041	Store	Late 20th century composite timber door
A0D7	X22	Circ.	Late 20th century fire door with overlight
A0D8	X11	Circ.	Late 20th century glazed fire door
A0D9	X22	Circ.	Late 20th century glazed fire door
A0D11	X12	Lobby	Late 20th century glazed fire door with overlight
A0D12	X12	Lobby	Late 20th century glazed fire door with overlight
Block A Level 01 stair			
ASD1			Late 20th century glazed fire door
ASD2			Late 20th century glazed fire door
Level 01			
A1D1	X23	Stair 1	Late 20th century glazed fire screen
A1D2	X39	Circ.	Late 20th century glazed fire door
A1D3	X37	Circ.	Late 20th century glazed fire door
A1D4	091	Bedroom	Historic 6 panel door - to be retained
A1D5	052	Store	Late 20th century composite timber door
A1D6	214	Room	Late 20th century composite timber door
A1D7	X28	Circ.	Late 20th century glazed fire door
A1D8	057	En-Suite	Late 20th century composite timber door
A1D9	060	En-Suite	Late 20th century composite timber door
A1D10	062	Store	Late 20th century glazed fire door
A1D11	093	En-suite	Late 20th century composite timber door
Block B Level 01			
B1D1	063	Store	Late 20th century composite timber door
Level 02			
A2D1	X40	Stair 1	Late 20th century glazed fire screen
A2D2	X55	Circ.	Late 20th century glazed fire door
A2D3	097	En-Suite	Late 20th century composite timber door
A2D4	142	En-Suite	Late 20th century composite timber door
A2D5	136	En-Suite	Late 20th century composite timber door
A2D6	137	Bedroom	Late 20th century composite timber door
A2D7	139	Store	Late 20th century composite timber door
A2D8	137	Bedroom	Late 20th century veneered timber door
A2D9	101	Bedroom	Late 20th century composite timber door
A2D10	X44	Circ.	Late 20th century composite timber door
A2D11	104	Store	Late 20th century composite timber door
A2D12	101	Bedroom	Late 20th century composite timber door
Block A Level 03 stair			
ASD3	X56	Stair 1	Late 20th century glazed fire door
ASD4	X56	Stair 1	Late 20th cnetury external glazed door
Level 03			
A3D1	X61	Circ.	Late 20th century glazed fire screen
A3D2	153	Store	Late 20th century glazed fire door
A3D3	X62	Circ.	Late 20th century composite timber door
A3D4	151	unsurveyed	Late 20th century composite timber door
A3D5	152	unsurveyed	Late 20th century composite timber door
A3D6	144	En-Suite	Late 20th century composite timber door
Level 04			
A4D1	186	En-Suite	Late 20th century composite timber door
A4D2	X76	Stair 4	Late 20th century composite timber door
A4D3	X75	Stair 6	Late 20th century glazed fire door
A4D4	X73	Circ.	Historic 5 panel timber door - to be retained
A4D5	188	En-Suite	Late 20th century composite timber door
A4D6	196	En-Suite	Historic 5 panel timber door - to be retained

ABD1

ABD2

ABD3

ABD4

ABD5

ABD6

ABD7

A0D1

A0D2

A0D3

A0D4

A0D5

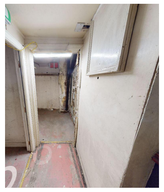
A0D6

A0D7

A0D8

A0D9

A0D11

A0D12

A1D1

A1D2

A1D3

A1D4

A1D5

A1D6

A1D7

A1D9

A1D10

A1D11

A2D1

A2D2

A2D3

A2D4

A2D5

A2D6

A2D7

A2D8

A2D9 - a

A2D9 - b

A2D10

A2D12

A3D1

A3D2

A3D3

A3D4

A3D5

A3D6

A4D1

A4D2

A4D3

A4D4

A4D5

A4D6 - a

A4D6 - b

ASD1

ASD2

ASD3

ASD4

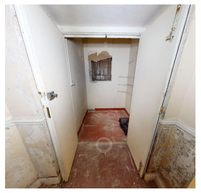
B1D1

Refer to Existing Layouts and Demolition Layout drawings.

P1	Planning Issue	20/12/22	RAB	JR
	Revision	Date	By	Chk

All dimensions to be verified on site, and the Architect informed of any discrepancy. All drawings and specifications should be read in conjunction with the Health and Safety Plan; all conflicts should be reported to the appointed Principal Designer.

Kirklees COUNCIL

Kirklees Council
The George Hotel
Huddersfield, HD1 1JA

Sheet Name: LBC Details Doors Demo

Purpose of issue: Planning **Status:**

Date: DEC 2022 **Checked by:** HW

Drawn by: AR **Scale @ A1:** 1 : 200

Project No: 8662 **Revision:** P1

Drawing No : 8662-BOW-ZZ-ZZ-DR-A-P155

BOWMANRILEY
ARCHITECTS • BUILDING CONSULTANTS • INTERIORS

Do not scale from this drawing. This drawing is the copyright of Bowman Riley Architects Limited. ©
C:\Users\matthew.cummings\Documents\8662-BOW-ZZ-ZZ-DR-A-0004 - The George Hotel - Building_matthew.cummings52L.PM.rvt