

**NOTES**

This drawing has been prepared specifically for the purpose of obtaining Planning and or Building Regulations Approval. Its suitability for other purposes without additional supplementary details and specifications cannot be guaranteed.

All dimensions are to be checked on site, any discrepancies are to be reported to the designer before work commences. Use only figured dimensions.

All structural components shown are indicative only. Details / calculations of structural members are to be provided by the Structural Engineer.

This drawing is not to be copied or divulged to a third party without written permission.



Front Elevation

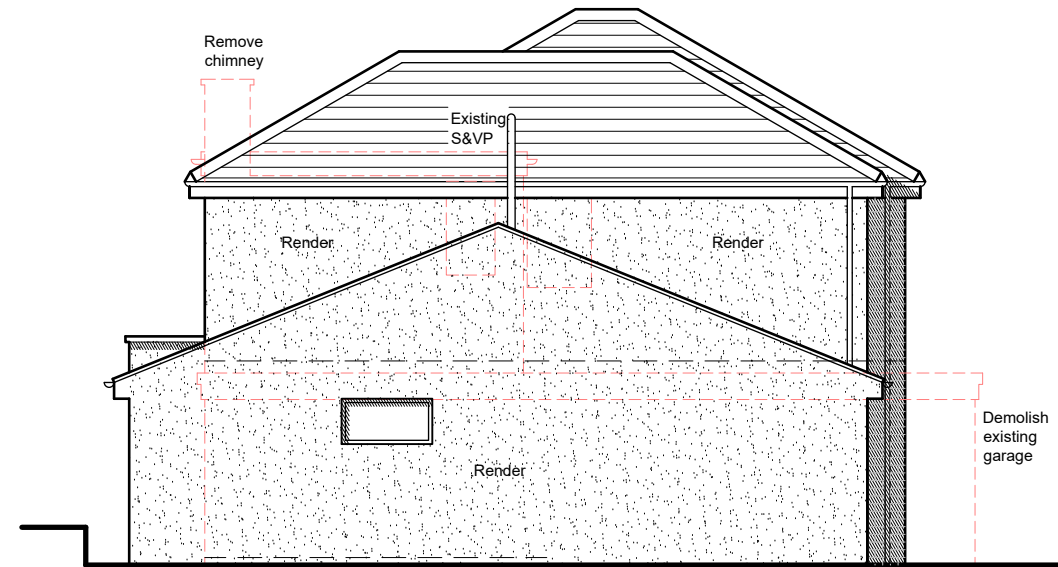

Side Elevation

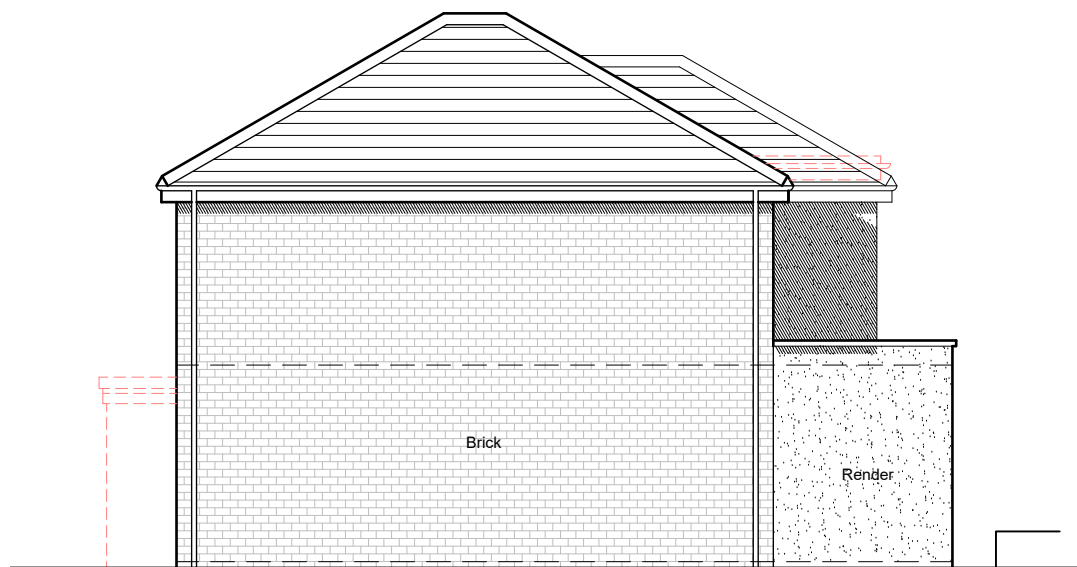

Side Elevation



Rear Elevation



Revisions		
P01	Preliminary Issue	06.10.22
P02	Revised design	28.10.22
P03	Client amendments	19.12.22

Project:  
Extensions and Alterations

at 70 Kaye Lane  
Almondbury  
Huddersfield

for Mr & Mrs. Simpson

Proposed Elevations

Purpose of issue: PLANNING

Drawn	DRH
Date	October 2022
Scales	1:100 @ A3
Drawing No.	22144 - 0104 - P03

