

RCP Block A Level 01 Proposed
1 : 100

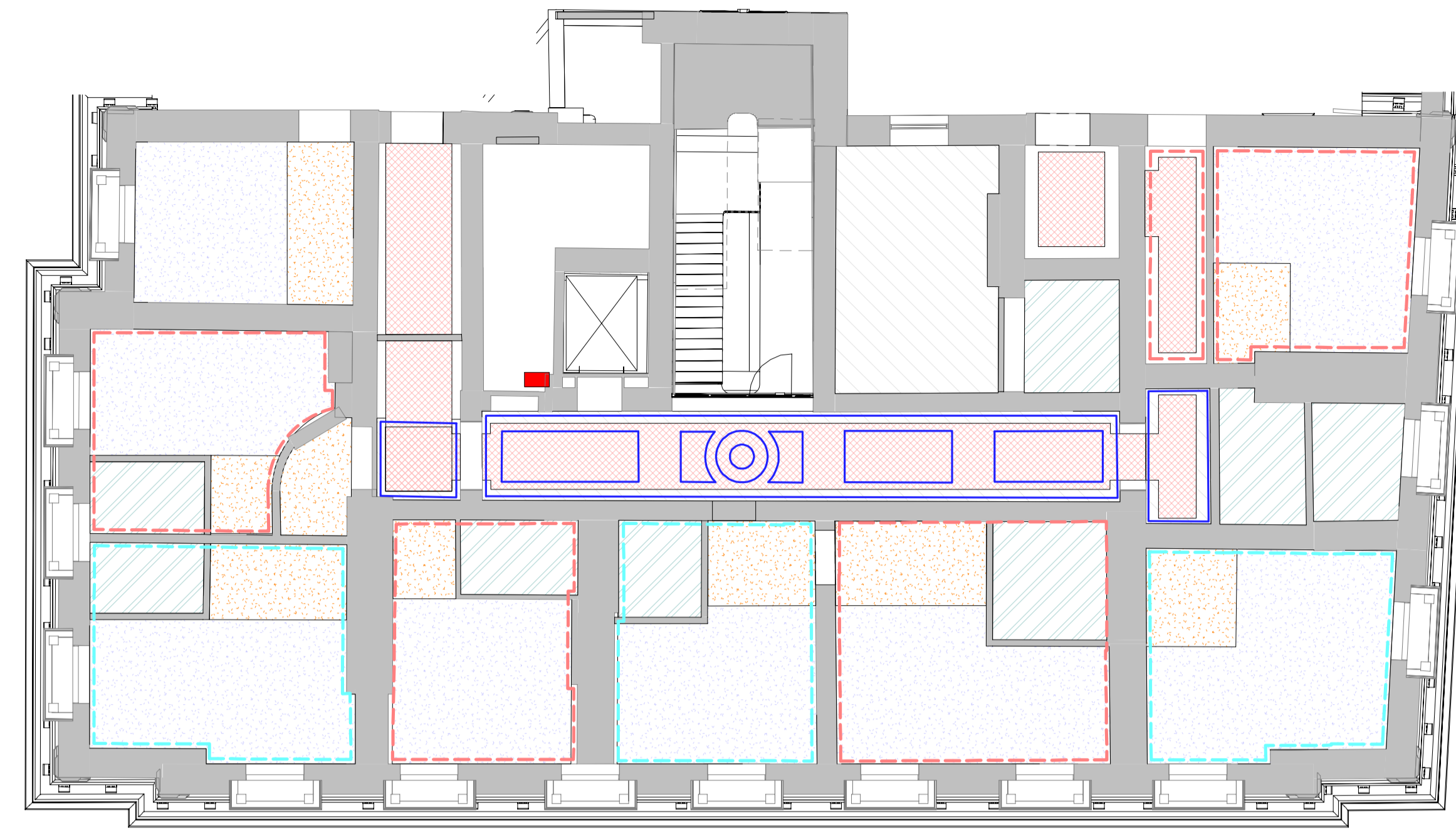

RCP Block A Level 02 Proposed
1 : 100

- KEY:-**
- Existing to be demolished.
 - Existing walls
 - New walls
 - New wall lining
 - New &/or Replacement Floor

Block A - Notes

Note reference

X-Y-Z

Floor(X)-Category(Y)-Note number(Z)

01 First Floor Level

Category 1 - New Walls

- 1-1-1 New wall infill into existing door opening.
- 1-1-2 New partition walls.
- 1-1-3 New partition walls and door.
- 1-1-4 New partition walls and door.
- 1-1-5 New partition walls and door.
- 1-1-6 New partition walls and door.
- 1-1-7 New partition walls and door.
- 1-1-8 New wall infill into existing door opening.

Category 2 - New Doors

- 1-2-1 New glazed screen and door insert formed at full height.
- 1-2-2 New glazed screen and door insert formed at full height.
- 1-2-3 New glazed screen and door insert formed at full height.
- 1-2-4 New door into existing door opening.
- 1-2-5 New door into existing door opening.
- 1-2-6 New door into existing door opening.
- 1-2-7 New door into existing door opening.
- 1-2-8 New door into existing wall opening.
- 1-2-9 New door into existing door opening.
- 1-2-10 New door into existing door opening.
- 1-2-11 New door into existing door opening.
- 1-2-12 New door into existing door opening.
- 1-2-13 New door into existing door opening.
- 1-2-14 New door into existing door opening.
- 1-2-15 New door into existing door opening.
- 1-2-16 New door into existing door opening.

Category 3 - Other

- 1-3-1 New opening and stair between levels in location of former window.
- 1-3-2 New wall infill into opening of former location of connection between Block(s).
- 1-3-3 Repair to window, surround made good and decorated accordingly.
- 1-3-4 Repair and refurbishment of existing window.
- 1-3-5 New staircase formed in location of existing staircase and opening.
- 1-3-6 Existing opening made good in location of former door.

02 Second Floor Level

Category 1 - New Walls

- 2-1-1 New wall infill into existing door opening.
- 2-1-2 New wall infill into existing door opening.
- 2-1-3 New wall infill into existing wall opening.
- 2-1-4 New wall infill into existing wall opening.
- 2-1-5 New wall infill into former door opening.
- 2-1-6 New wall infill into opening of former location of connection between Block(s).
- 2-1-7 New partition walls and door.
- 2-1-8 New partition walls and door.
- 2-1-9 New partition wall and double doors to subdivide circulation.
- 2-1-10 New partition walls and door.
- 2-1-11 New partition walls and door.
- 2-1-12 New partition walls and door.

Category 2 - New Doors

- 2-2-1 New glazed screen and door insert formed into existing reveal.
- 2-2-2 New door into existing door opening.
- 2-2-3 New door into existing door opening.
- 2-2-4 New door into existing door opening.
- 2-2-5 New door into existing door opening.
- 2-2-6 New door into existing door opening.
- 2-2-7 New door into existing door opening.
- 2-2-8 New door into existing door opening.
- 2-2-9 New door into existing door opening.
- 2-2-10 New door into existing door opening.
- 2-2-11 New door into existing door opening.
- 2-2-12 New door into existing door opening.
- 2-2-13 New door into existing door opening.
- 2-2-14 New door into existing door opening.
- 2-2-15 New door into existing door opening.
- 2-2-16 New door into existing door opening.

Category 3 - Other

- 2-3-1 New floor to create room.
- 2-3-2 New staircase and alterations to existing opening in location of a former window.
- 2-3-3 Repair to window, surround made good and decorated accordingly.
- 2-3-4 Alterations to opening to equal FFL in location of former connection between Block(s).

Proposed ceilings

Key:-

- Bedroom: Bulkhead ceiling
- En-suite ceiling
- New ceiling to underside of new floor
- Common space: Containment suspended from ceilings to conceal services.
- Feature Raft type 1
- Feature Raft type 2
- Feature Raft type 3
- Feature rafts vary type by material, rafts to be suspended above or level with existing beams. Ceilings rafts to provide a fixing for lights to limit fixings to fabric and sized to see cornice above.
- Suspended ceilings

Proposed Cornice Details

Key:-

- Level 0 Type A
- Level 1 Type A
- Level 1 Type B
- Level 2 Type A
- Level 2 Type B
- Level 2 Type C
- Level 3 Type A
- Cornice to be retained
- No historic cornice extant - further investigation required.
- Refer to drawings P145 / P146
- Drawing subject to plaster survey undertaken by specialist.

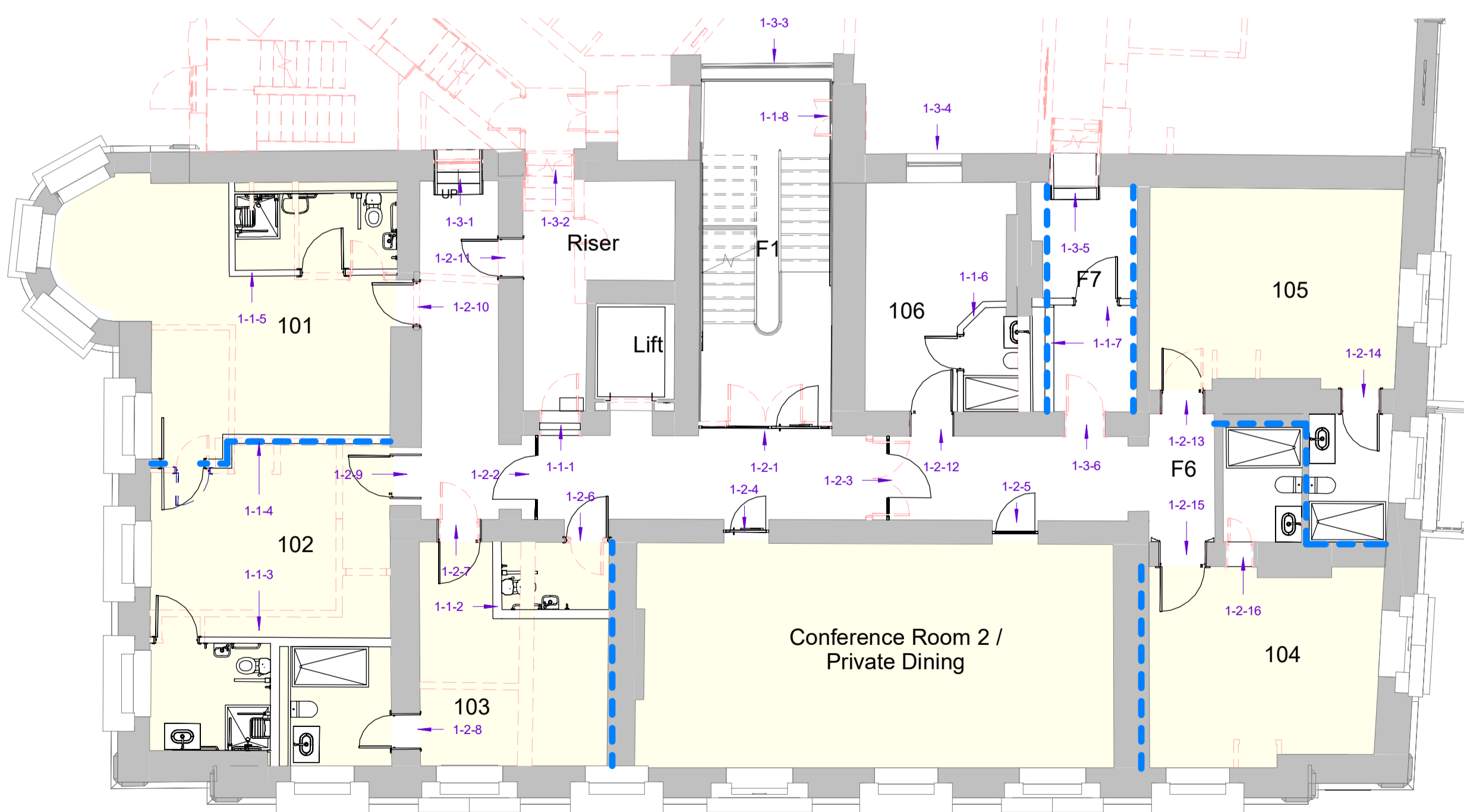

LBC Layout Level 01 Proposed
1 : 100

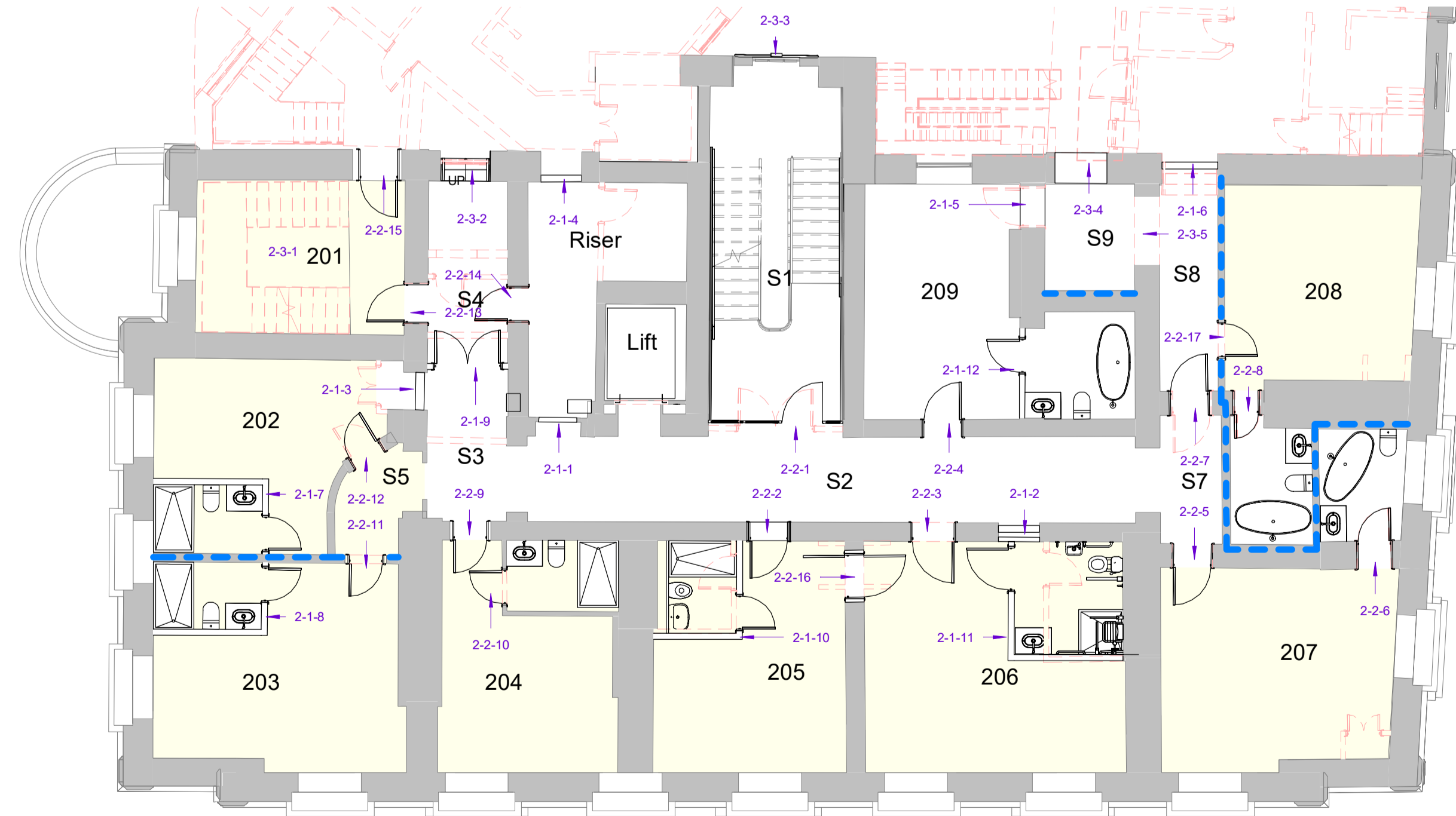

LBC Layout Level 02 Proposed
1 : 100

Revision	Date	By	Chk
P1	20/12/22	RAB	JR

All dimensions to be verified on site, and the Architect informed of any discrepancy. All drawings and specifications should be read in conjunction with the Health and Safety Plan, all conflicts should be reported to the appointed Principal Designer.



Kirklees Council
The George Hotel
Huddersfield, HD1 1JA
Sheet Name: LBC Level(s) 01 02 GA & RCP

Purpose of issue: Planning Status: RS

Date: NOV 2022 Checked by: AR

Drawn by: AR Scale @ A1: 1 : 100

Project No: 8662 Revision: P1

Drawing No: 8662-BOW-AA-ZZ-DR-A-P302

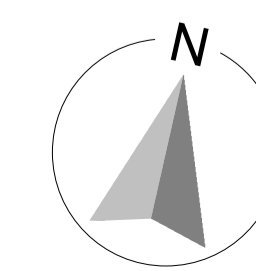

Do not scale from this drawing. This drawing is the copyright of Bowman Riley Architects Limited. © C:\Users\mathew.cummings\Documents\8662-BOW-AA-ZZ-DR-A-P302 - The George Hotel - Building - mathew.cummings\SLP.rvt