

Proposed Reflected Ceiling Plan
1:50

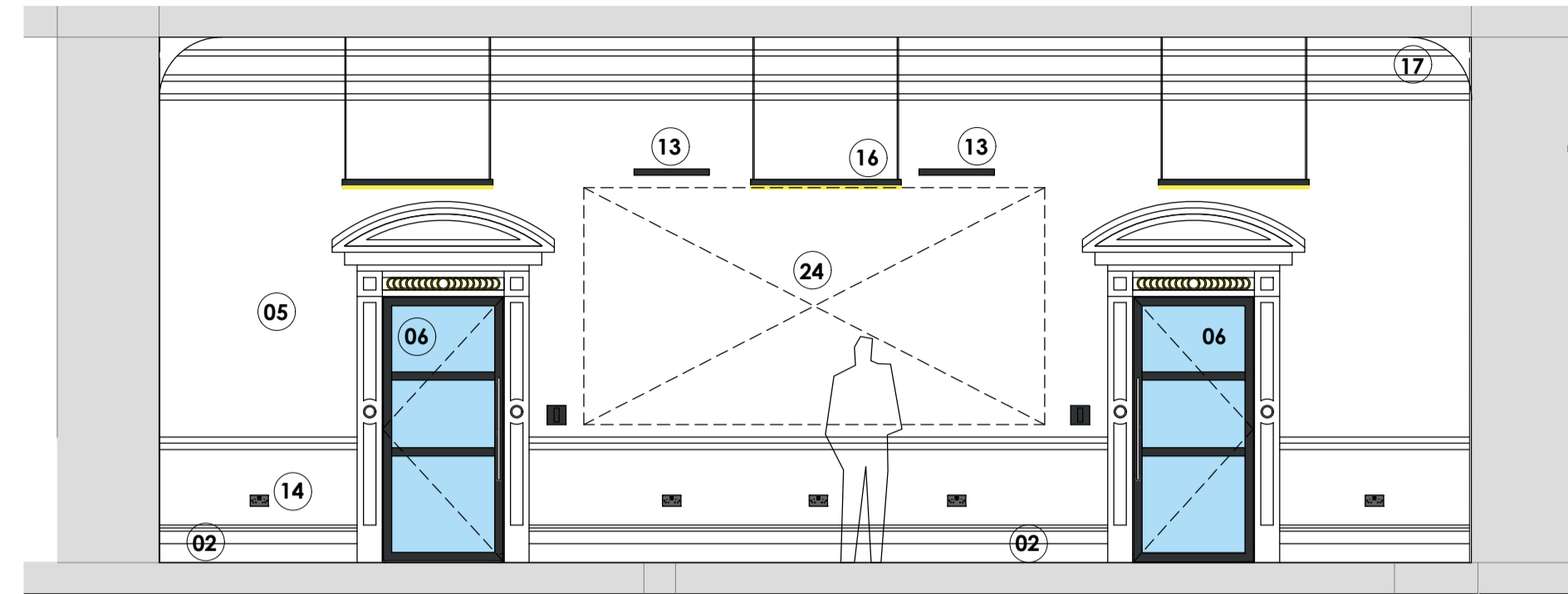

Proposed North Elevation
1:50

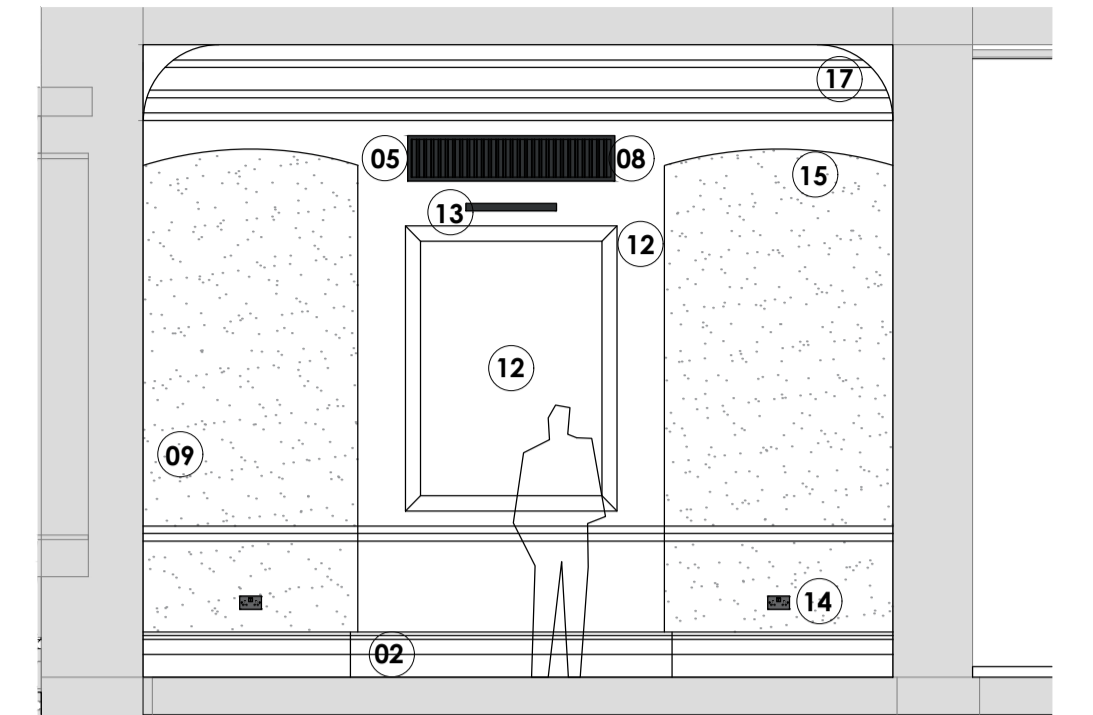

Proposed West Elevation
1:50

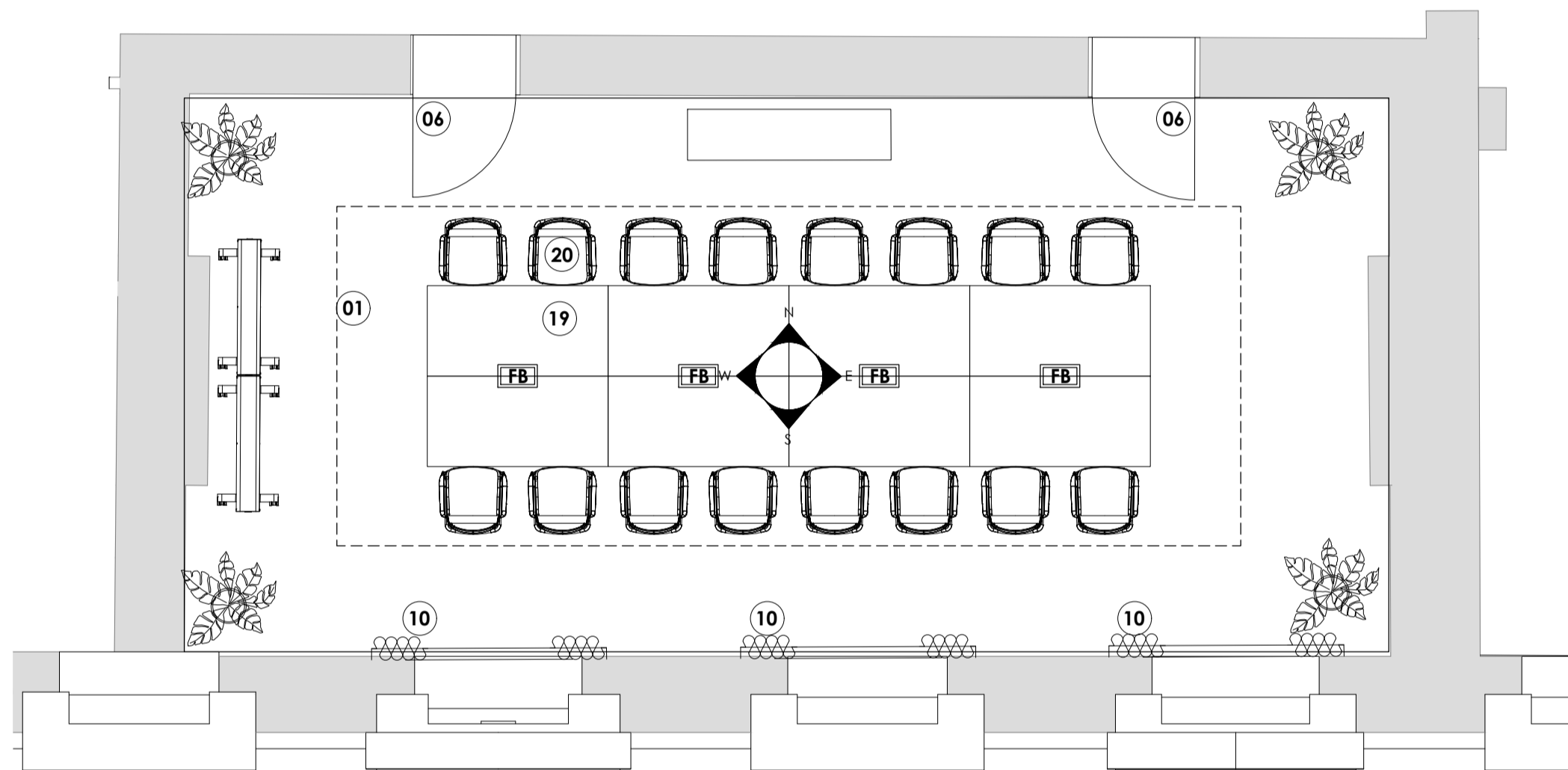

Proposed Floor Plan
1:50

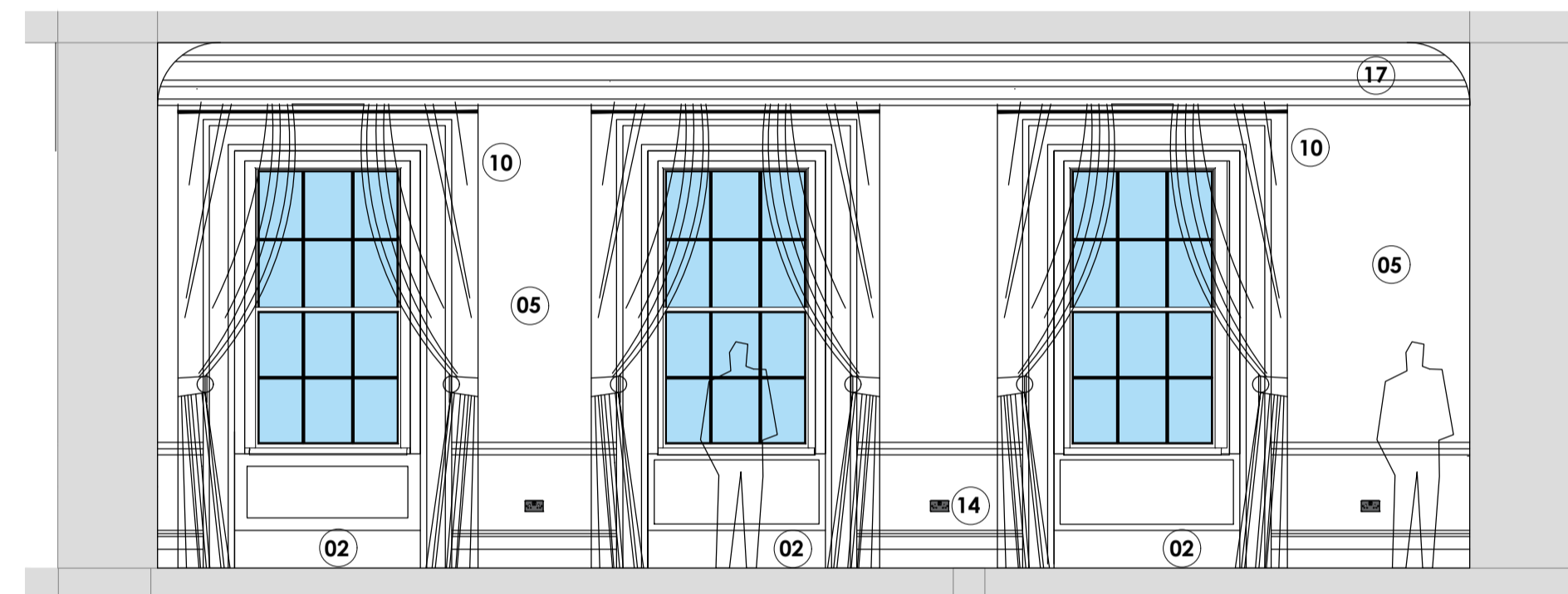

Proposed South Elevation
1:50

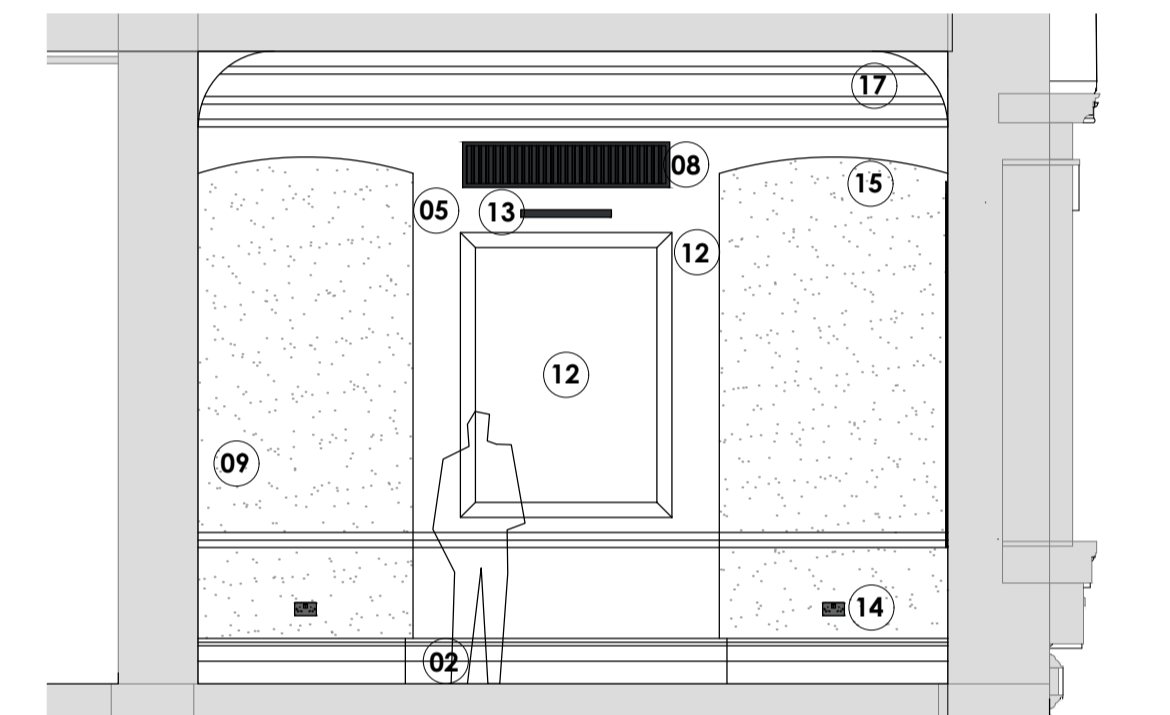

Proposed East Elevation
1:50

Strategy

Demolition

The strategy for this room in terms of demolition and strip out will be as follows:

- Existing electric brass ceiling chandeliers to be removed.
- Existing electric brass wall lights to be removed.
- Existing brass wall sockets and switches to be removed.
- Existing Venetian blinds to be carefully removed.
- Existing radiators and associated pipe work to be removed

Alteration to Fabric

The strategy for this room in terms of alterations will be as follows:

- New hole penetration to the top of each chimney breast for new mechanical heating and cooling system

Proposed Finishes

The strategy for this room in terms of proposed finishes will be as follows:

- New carpet tile and LVT plank floor finishes.
- New PPC aluminium framed glazed doors.
- New curtains to existing windows.
- New wallpaper and paint finishes to existing walls and ceilings.
- New wall mounted artwork to each Chimney Breast.
- New track and pendant lighting to ceiling.

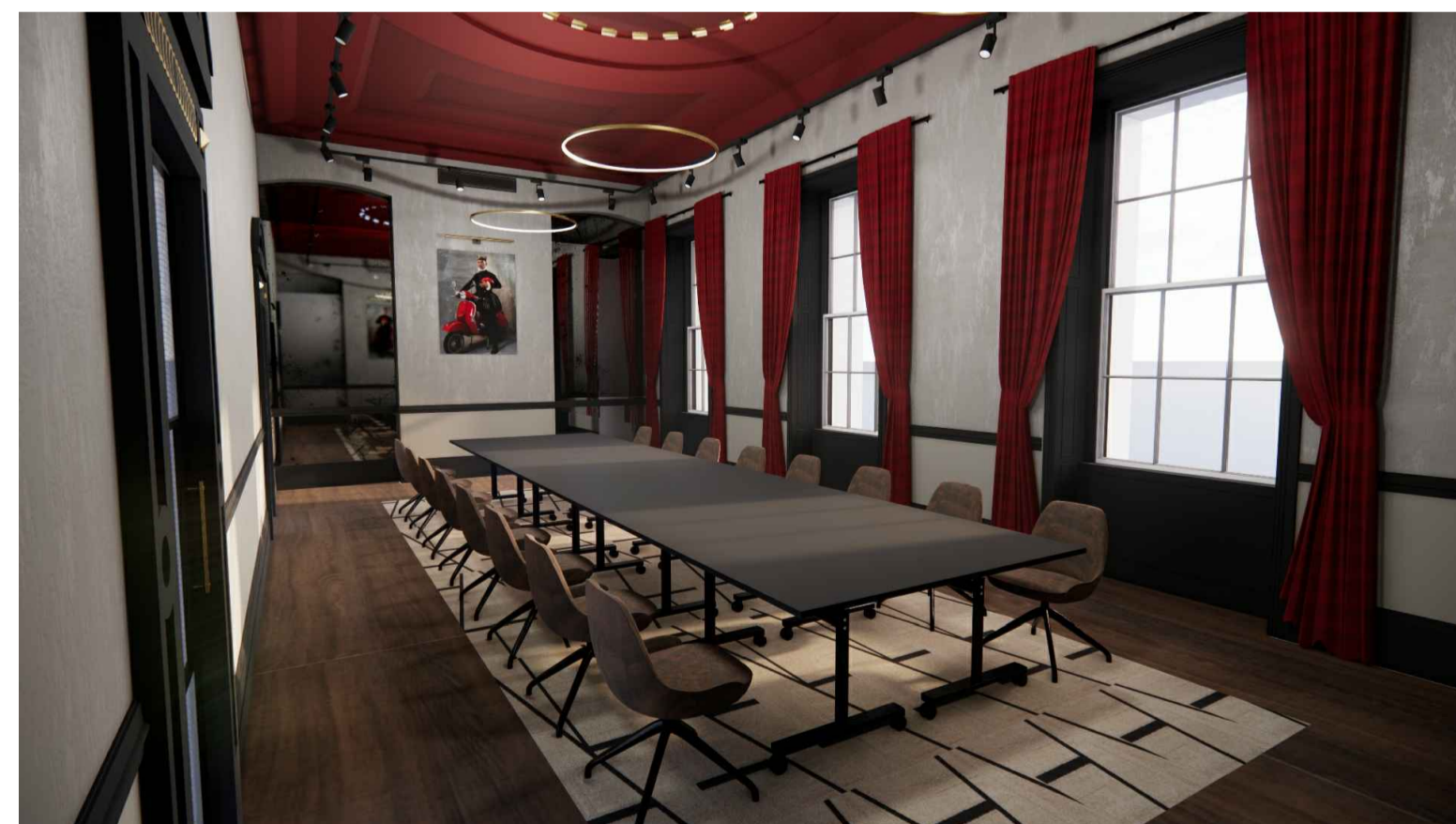

Proposed First Floor Conference Room - Visual 1

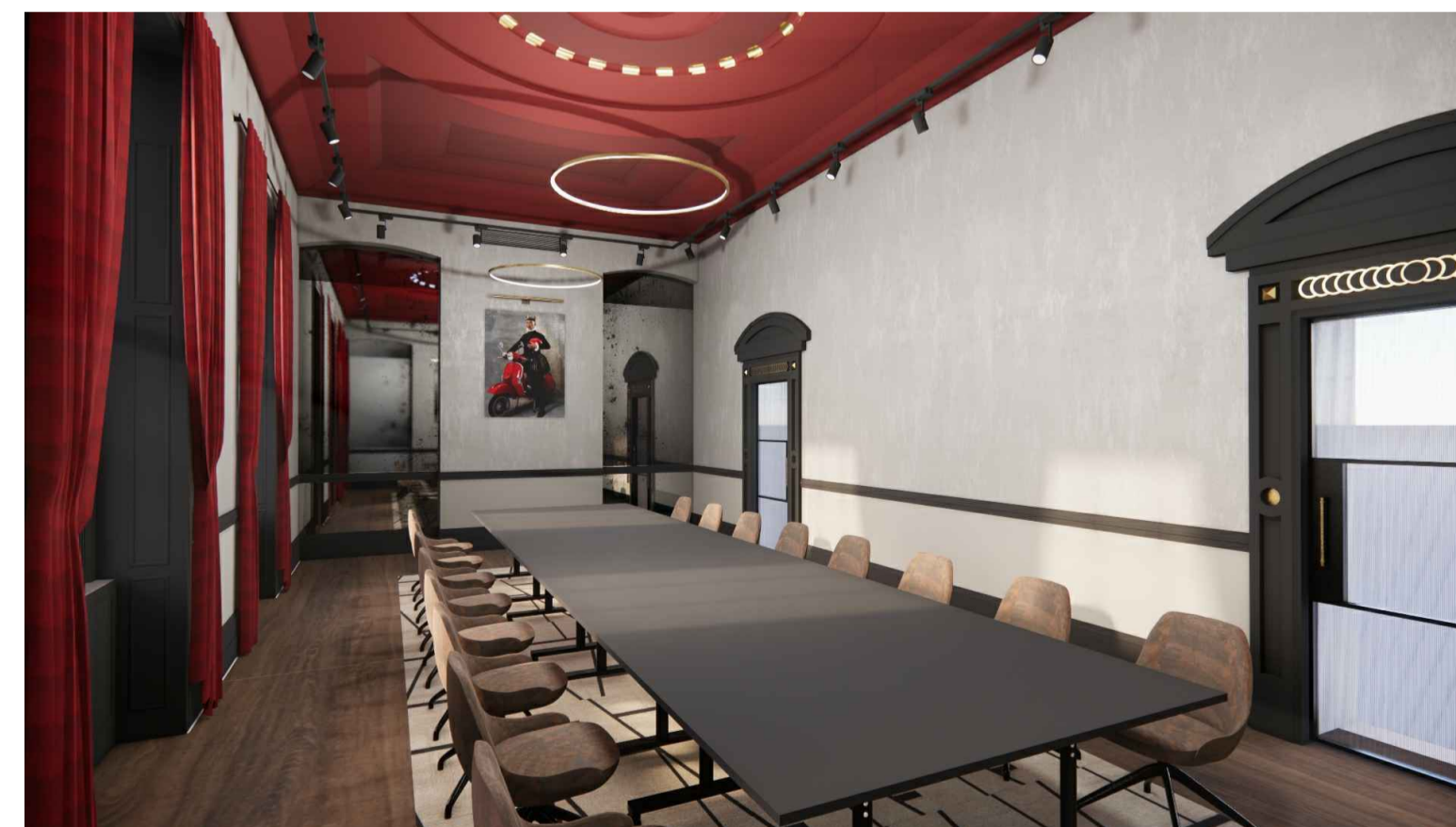

Proposed First Floor Conference Room - Visual 2

Key:

1. New carpet with acoustic underlay
2. Existing timber skirting redecorated
3. Existing dado rail redecorated
4. Existing wall redecorated.
5. New wallpaper finish to hotel brand standards
6. New PPC aluminium framed glazed door
7. New AC Grill (indicative)
8. Existing cornice redecorated
9. New Antique effect mirror
10. New curtain and wall mounted pole
11. Existing ceiling redecorated
12. New Acoustic artwork panel
13. New Picture Light
14. New matt black Socket/Switch
15. New surface fixed downlight
16. New LED pendant light
17. New concealed LED strip light

P1 Issued for Planning 20/12/22 TS BR

| Revision | Date | By | Chk |
|----------|------|----|-----|
| | | | |

All dimensions to be verified on site, and the Architect informed of any discrepancy. All drawings and specifications should be read in conjunction with the Health and Safety Plan; all conflicts should be reported to the appointed Principal Designer.



Kirklees Council
The George Hotel
Huddersfield, West Yorkshire
Sheet Name: LBC Details Significance Considerable

Purpose of issue: PLANNING Status: -

Date: 14/11/22 Checked by: BR

Drawn by: TS Scale @ A1: 1:50

Project No: ID1176 Revision: P1

Drawing No: 8662-BOW-ZZ-01-DR-I-P345



Do not scale from this drawing. This drawing is the copyright of Bowman Riley Architects Limited. © 2022
01/ID1176 - Radisson Red, Huddersfield/01176 - 03 Car/2000 Plans/Bottom LBC Drawing Package/176-BOW-ZZ-01-DR-I-P345_P1-LBC Details Significance Considerable.dwg