

Proposed Front Elevation



Proposed Site Block Plan 1:500



Proposed Site Location Plan 1:1250

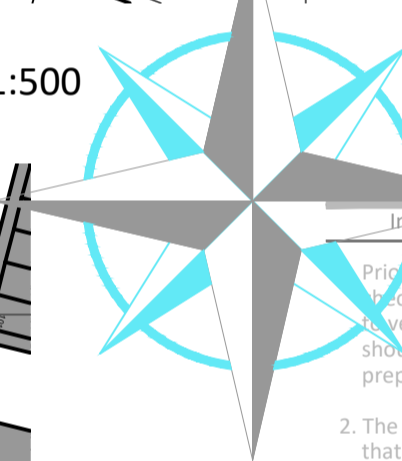

Important Notes

1. Prior to the commencement of work, the contractor and client are to check on-site all exterior dimensions, boundary positions and details and verify and agree upon. Any errors, omissions or design changes should be reported immediately to enable amended plans to be prepared and submitted for approval.
2. The contractor will be responsible for locating all hidden services that may be affected by the proposal and stopping off or diverting as necessary. Drainage runs shown are assumed and must be checked on site before work commences.
3. The requirements of the "Party Wall Act 1996" will apply to certain schemes. The "Building Owner" will in writing inform and agree with the "Adjoining owners" if the proposed work affects the Party Wall or is within 3 meters of the foundations of the nearby building. If an agreement cannot be made then professional advice should be sought prior to commencement of work on site, by a Party Wall Surveyor. SWISH Architecture Ltd take no responsibility for this.

Revision	Date	Description	By



SWISH Architecture Ltd
 Unit 26, First Floor
 100 Milton Road
 West Bridgford
 Nottingham
 NG2 6EP
 T +44 (0) 115 88 22 777
 M +44 (0) 782 43 25 278
 E design.me@swish-architecture.co.uk
 W swish-architecture.co.uk

Client

ALB KIRKLEES LTD.

Status Planning Permission

Project

NEW STREET & ALBION STREET,
 HUDDERSFIELD, HD1 2TR.

Drawing

PROPOSED ELEVATIONS,
 SITE BLOCK & OS PLANS.

Scale 1:200 Sheet Size A1 Drawn By DL Date Nov-22

Project No. Drawing No. Revision

22-60 06 ...

This drawing must not be reproduced in whole or part without written consent. Do not scale this drawing. All dimensions in millimeters. Written dimensions to be checked on site. Electronic issue to be confirmed by paper copy only. ©2022 SWISH Architecture Ltd. All Rights Reserved.



Proposed Side Elevation



Proposed Side Elevation

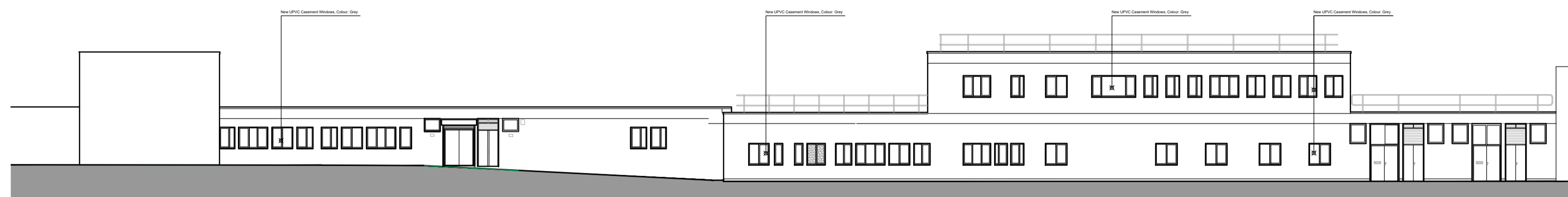

Proposed Rear Elevation

Notes

