

North West Elevation

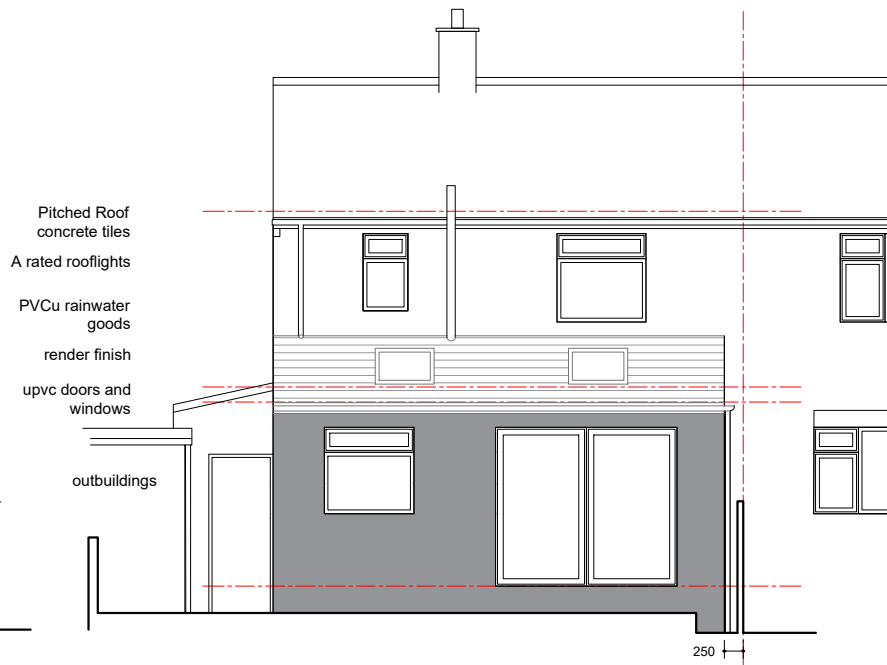

South West Elevation

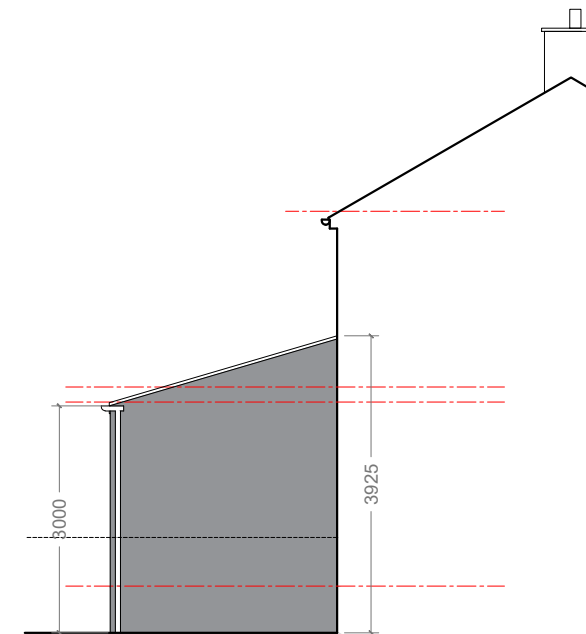

South East Elevation

- Proposed Extension
- concrete tile pitched roofing to match
- A rated rooflights
- pvc rainwater goods
- rendered blockwork walls to match
- upvc windows and doors
- fence and hedge boundaries as existing
- hardstanding to suit

Site area 296m²

Extension 20m²

The rear extension proposed projects 3m

The single storey rear extension is deemed permitted development under current planning regulations. the properties permitted right have not been removed

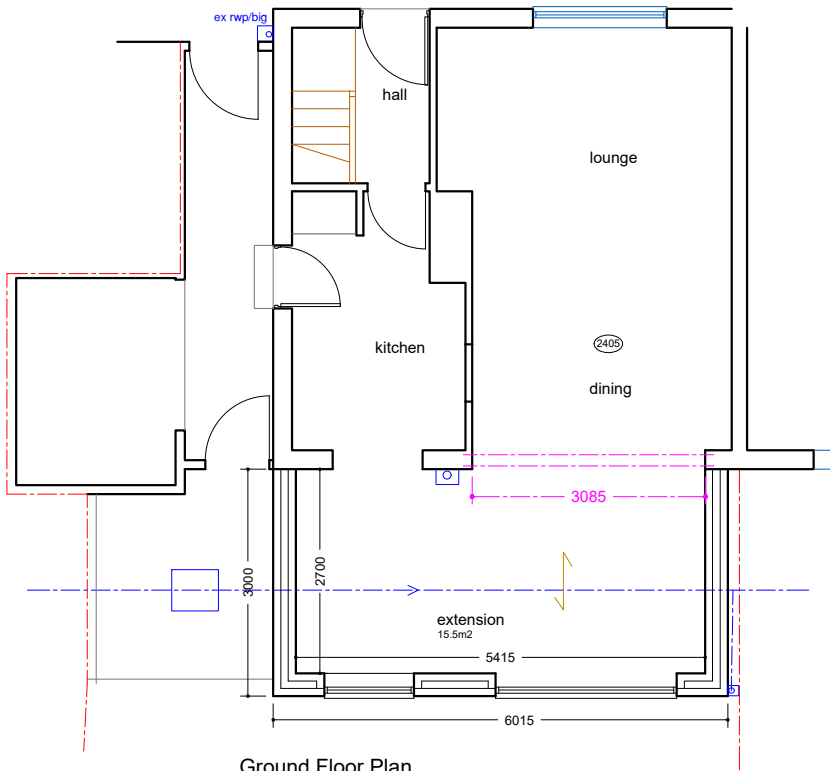

Ground Floor Plan

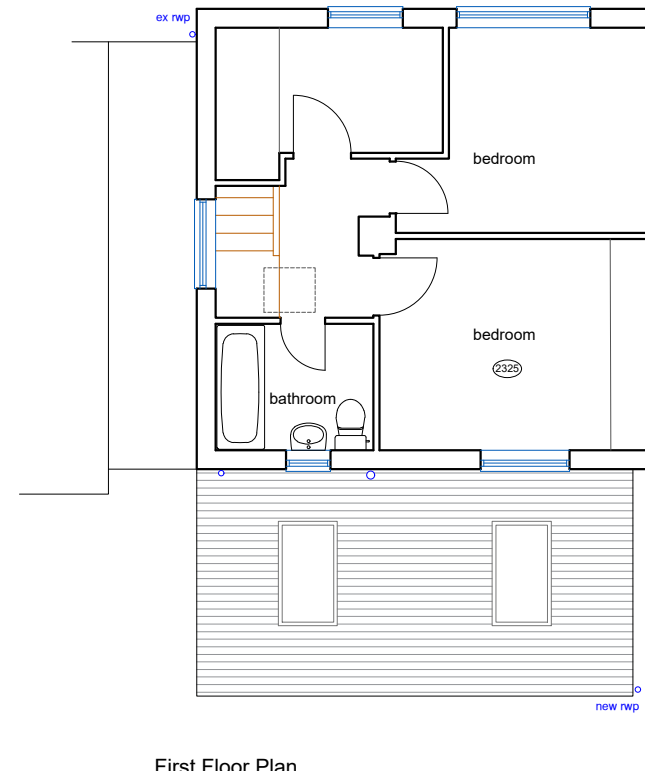

First Floor Plan

Status:
Planning

Date:
Feb 2023

Scale:
1:100

Drg No:
GR05.C

Title: Proposed Plans and Elevations - Option C
#

Project: Rear Extension
3 Gisbourne Road, Bradley HD2 1SD