

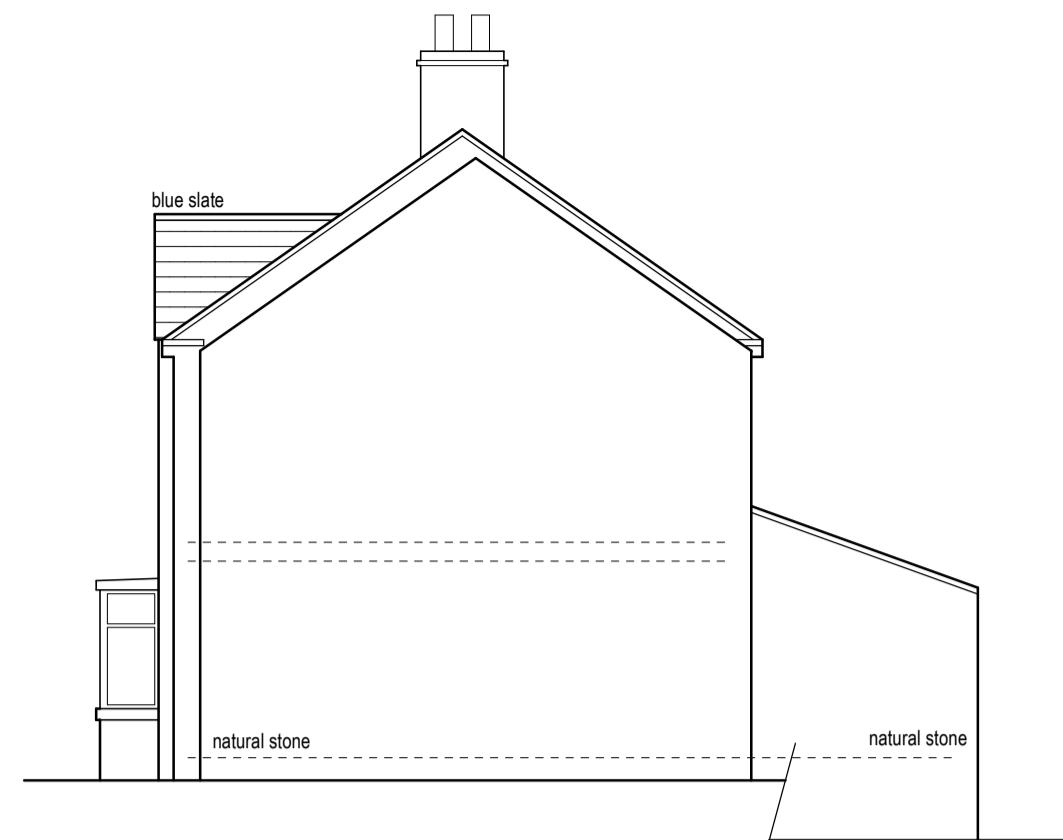

Proposed front elevation (1:100)



Proposed side elevation (1:100)



Proposed rear elevation (1:100)

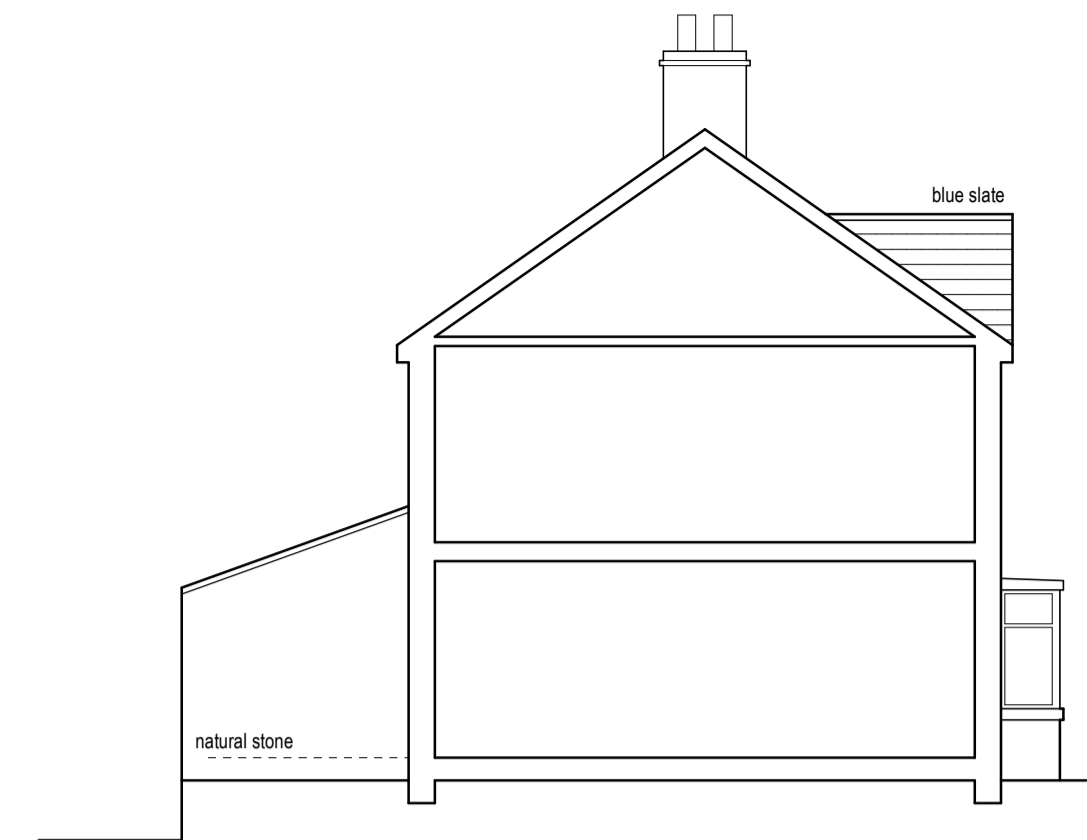

Proposed sectional elevation (1:100)

0m	Scale 1:50	4m
0m	Scale 1:100	8m
0m	Scale 1:200	16m
0m	Scale 1:500	40m
0m	Scale 1:1250	100m

(When to scale of original plan bar = 8cm)

- Notes:
1. Setting out to be the responsibility of contractor.
  2. Contractor to pay particular attention to pitch of roof and headroom at stairs.
  3. Any discrepancies to be reported to Colne Valley Design.

The rear extension is currently being built under permitted development but still forms part of the planning application.

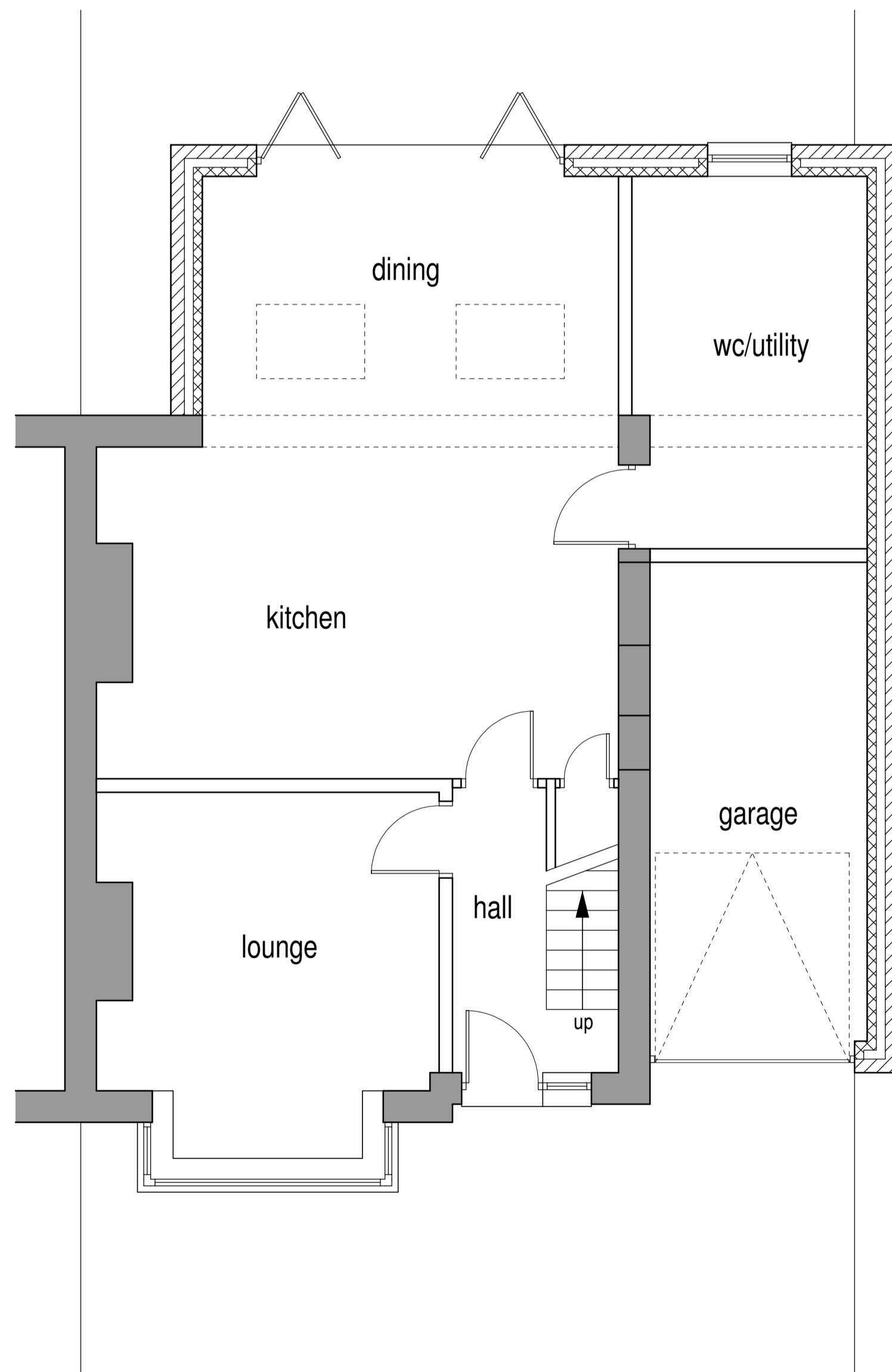

Proposed ground floor layout (1:50)

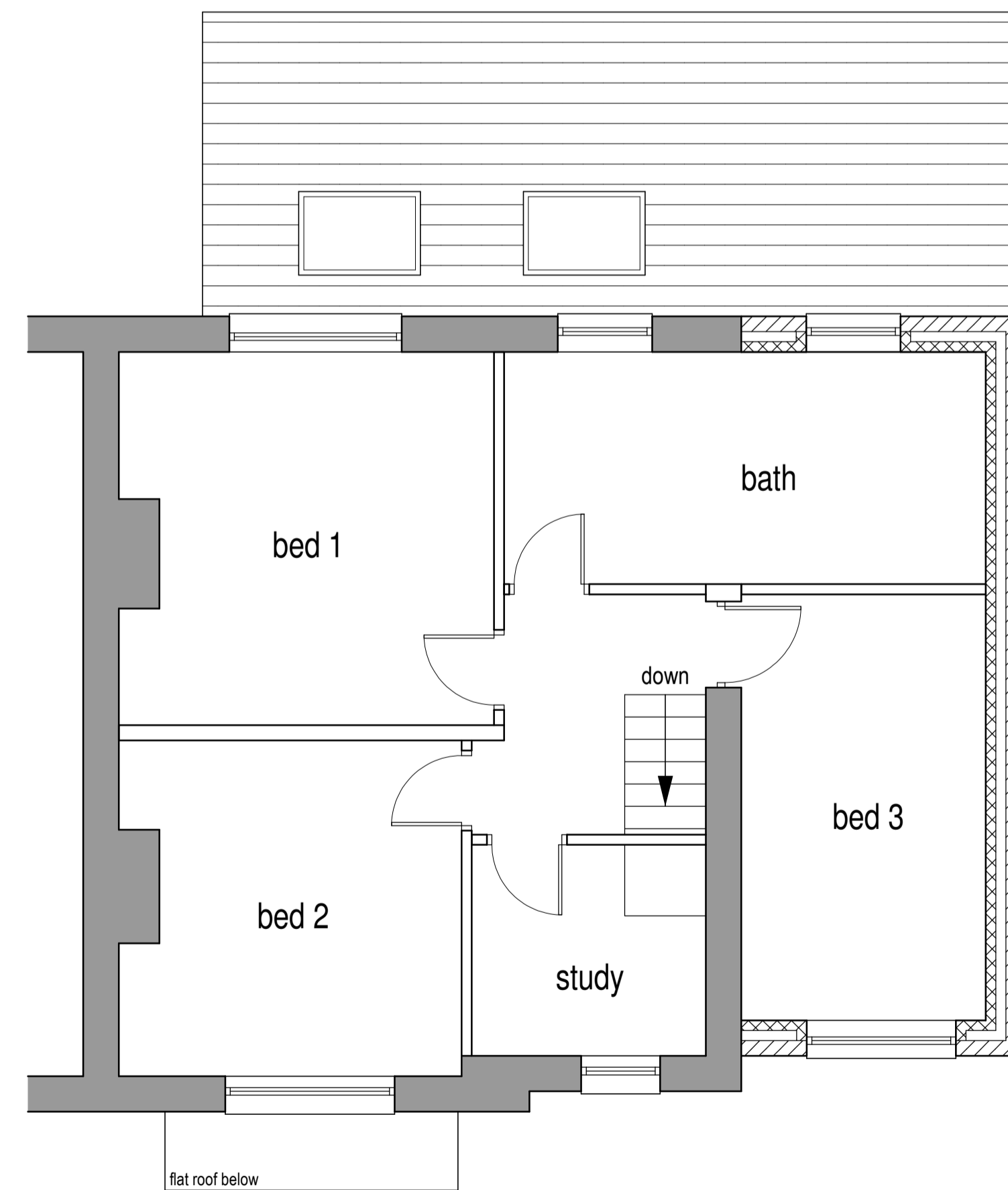

Proposed first floor layout (1:50)

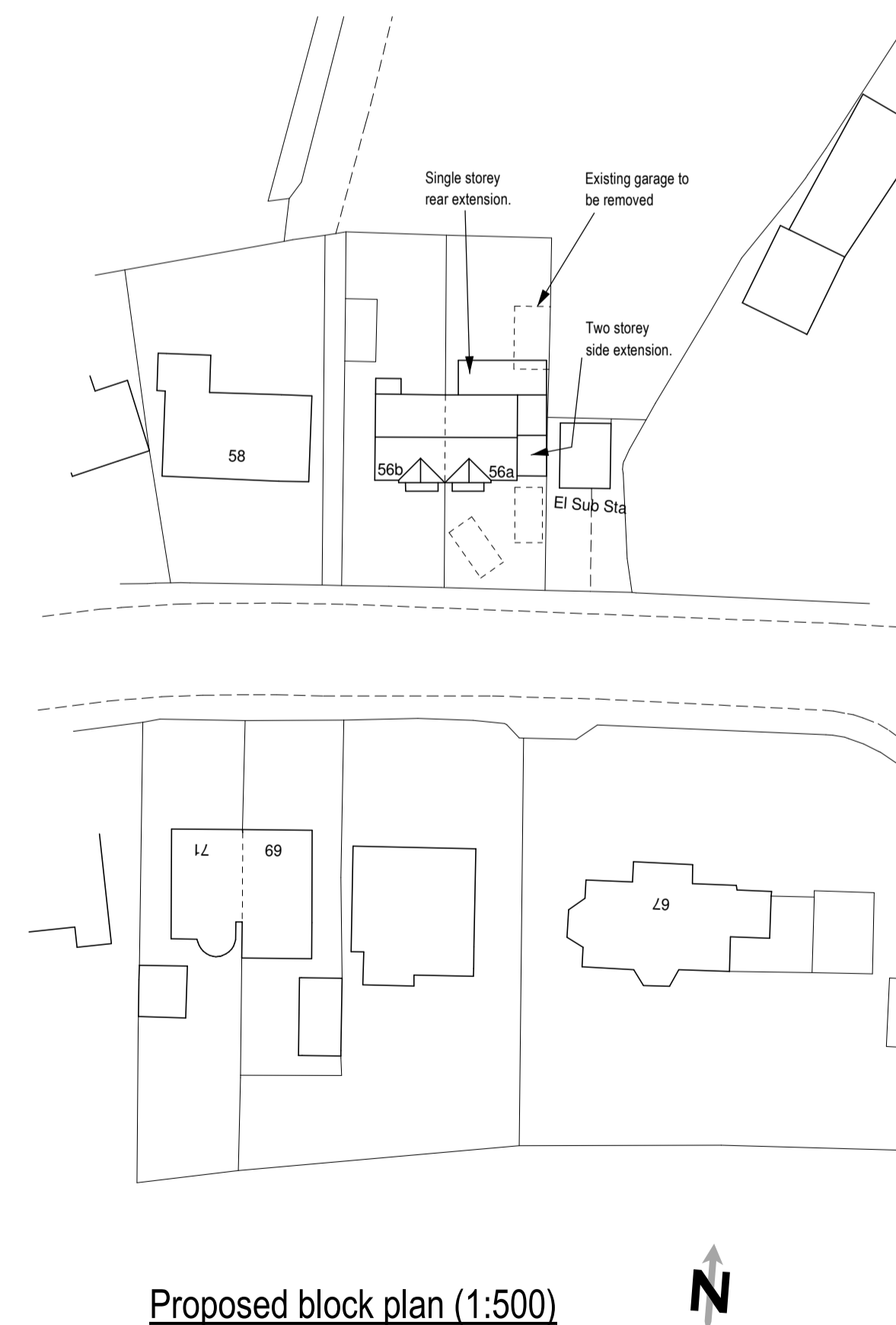

Proposed block plan (1:500)

Rev B 18/01/2023 Rear elevation amended to reflect reduction in size.  
Rev A 10/01/2023 Single storey extension moved away from boundary.



Colne Valley Design  
8 Meadow Lane  
Slaitwaite  
Huddersfield HD7 5EX

Tel: 01484 842097  
Mobile: 07867 803312  
E-mail: mitchell@sbhomes.co.uk

Proprietor: S.A. Mitchell (ACIOB)

Project  
**Proposed extensions.**

For  
**Mr G Morley.**

Address  
**56a Kaye Lane  
Almondbury  
HD5 8 XU.**

Title  
**Proposed layouts and elevations.**

Job No. <b>22 J 07.</b>	Drawing number <b>02 B.</b>	Date <b>Oct 2022.</b>
----------------------------	--------------------------------	--------------------------