

First Floor Plan

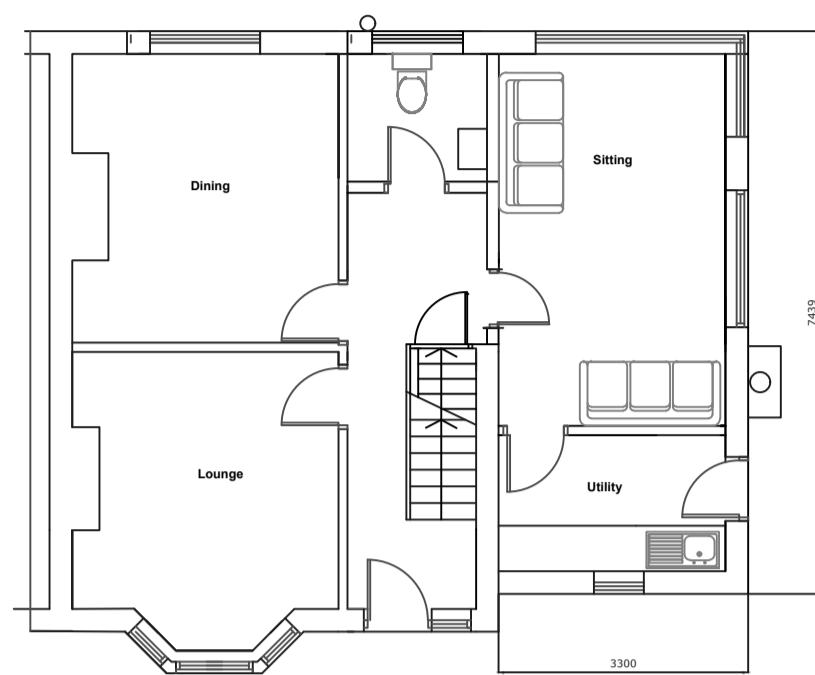

Ground Floor Plan

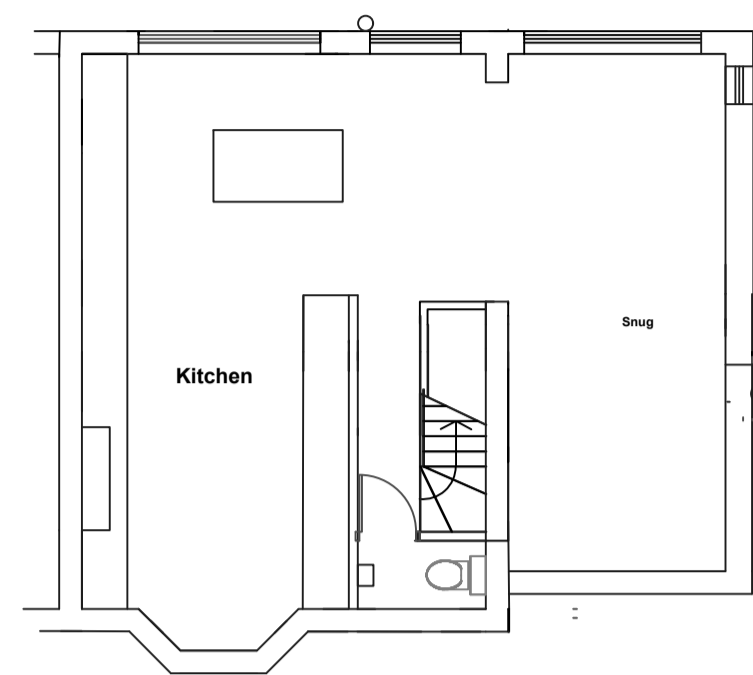

Basement Floor Plan



Front Elevation



Side Elevation

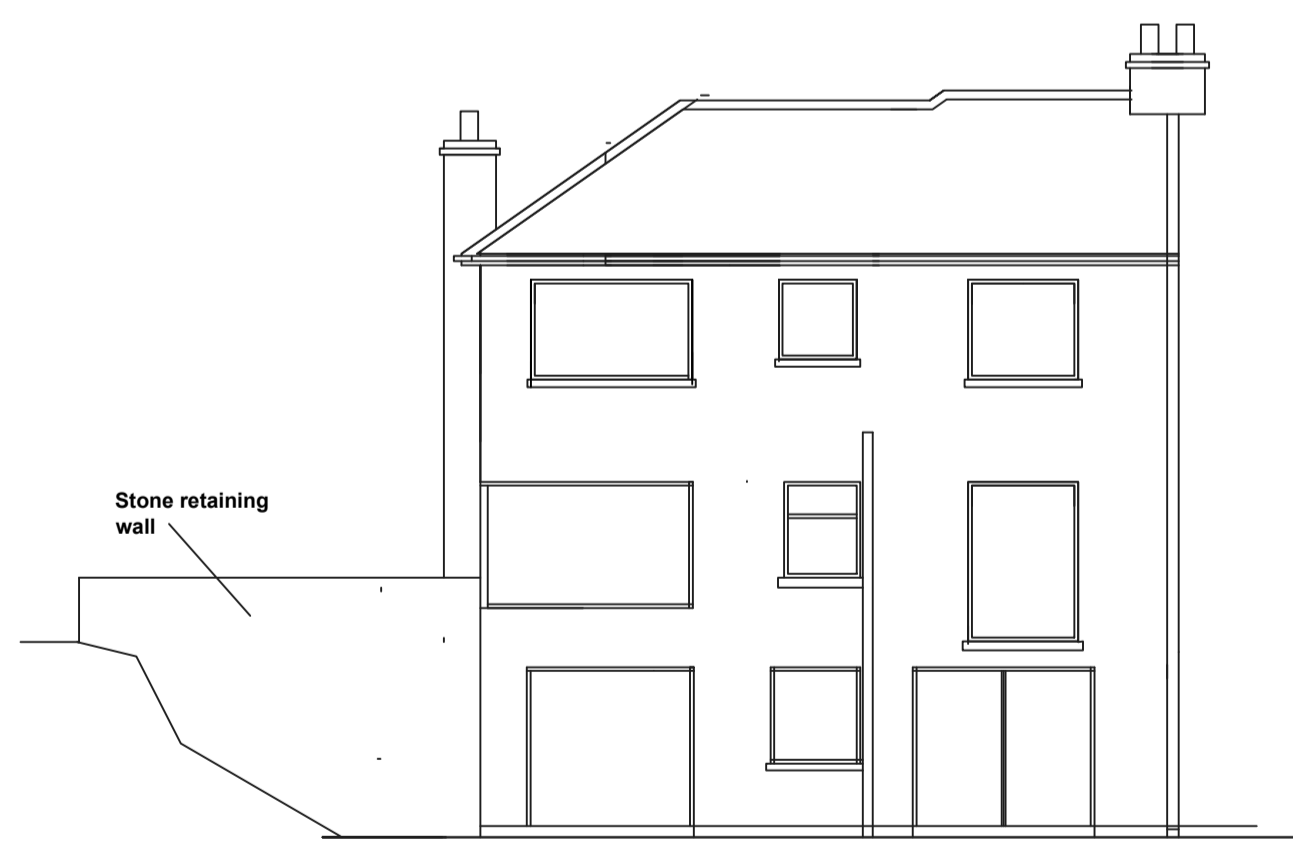

Rear Elevation

20.10.23 Internal partitions amended. Elevations amended. Two additional windows added in side elevation. External retaining wall shown

client
The Gillin Family

project
Alterations to 416 Manchester Rd Marsden HD7 6DP

title
Proposed

B+B Bruce & Bruce
ARCHITECTS
Mob 07831 337 283
Architects Planning Supervisors Project Management
Town Planning Consultants Building Conservation

scale 1:100	date 1.03.22	cad	checked
-----------------------	-----------------	-----	---------

dig no. 1	rev B	designed
---------------------	-----------------	----------