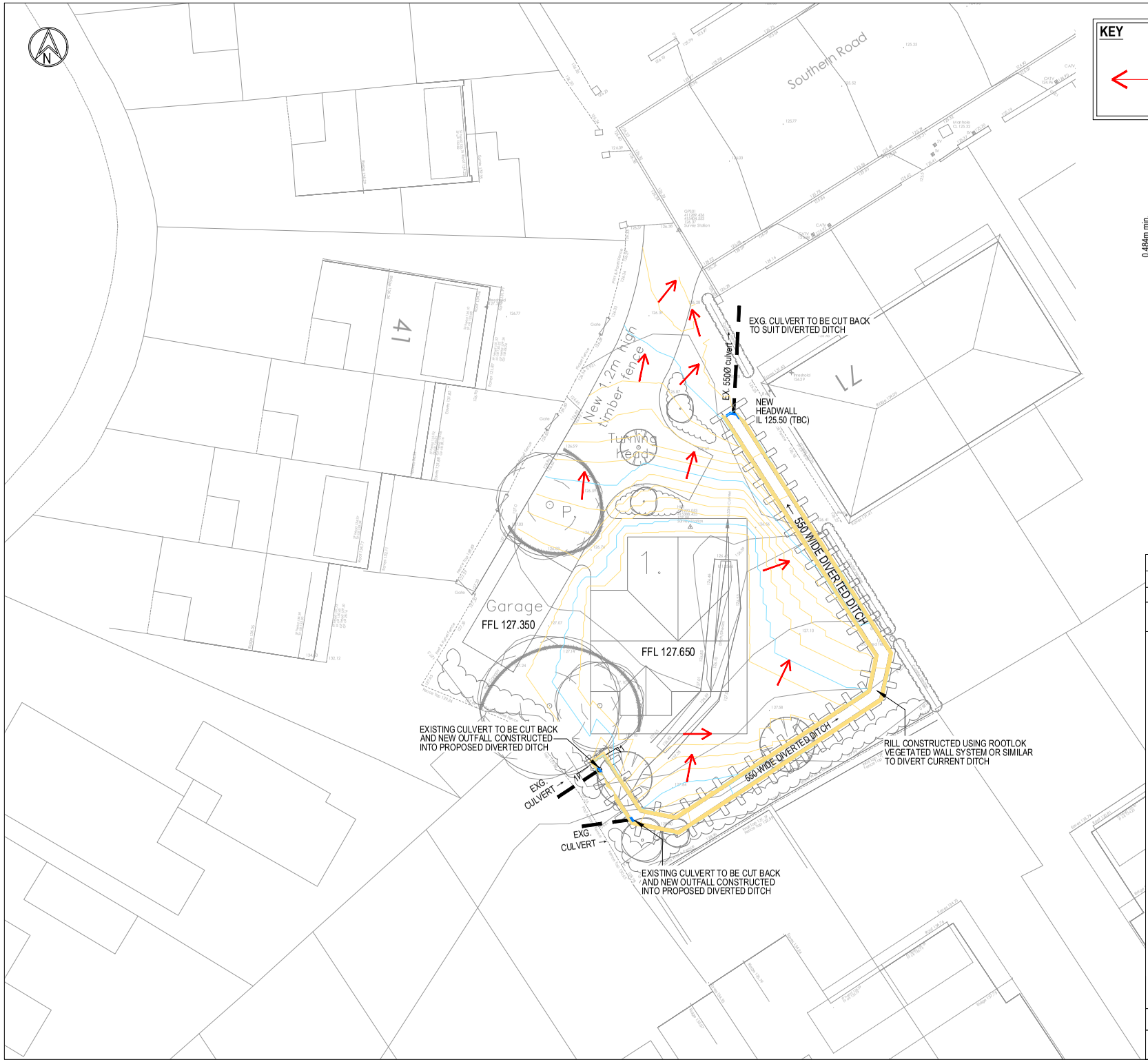


**KEY**

FLOOD ROUTE DIRECTIONS BASED UPON ANY POTENTIAL BLOCKAGES WITHIN THE SURFACE WATER DRAINAGE SYSTEM AND/OR ANY FLOODING AS IDENTIFIED WITHIN THE DRAINAGE MODELLING

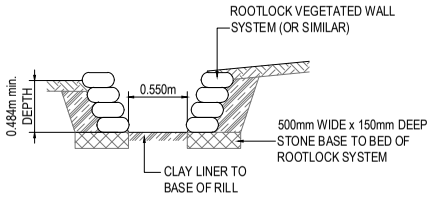


## SECTION THROUGH DIVERTED DITCH (RILL)

SCALE - 1:50

| Date | Revisions | Drawn | Checked | Rev |
|---|---|---|---|---|
| 09.05.2023 | SECTION THROUGH PROPOSED RILL ADDED | RPB | RB | 2 |
| 17.06.2022 | FIRST ISSUE | RPB | AMF | 1 |

Dwg Status: FOR PLANNING


NORTH EAST
0191 2585632

YORKSHIRE
0113 5323500

RWO
CONSULTING ENGINEERS

WWW.RWO.GROUP
INFO@RWO.GROUP


Client
FARRAH BAMFORTH LTD.

Project
SOUTHERN ROAD, COWLERSLEY
HUDDERSFIELD

Title
SCHEMATIC DRAINAGE LAYOUT

| DO NOT SCALE | Scale @ A3: 1:200 | Drawn RPB | Checked AMF | Date 17.06.22 |
|---|---|---|---|---|
| Job No Y21220 | | Dwg No DSK1000 | | Rev 2 |