

no.	revision	date	by	check
A	lighting and window info added	23.05.22	MJD	mjd

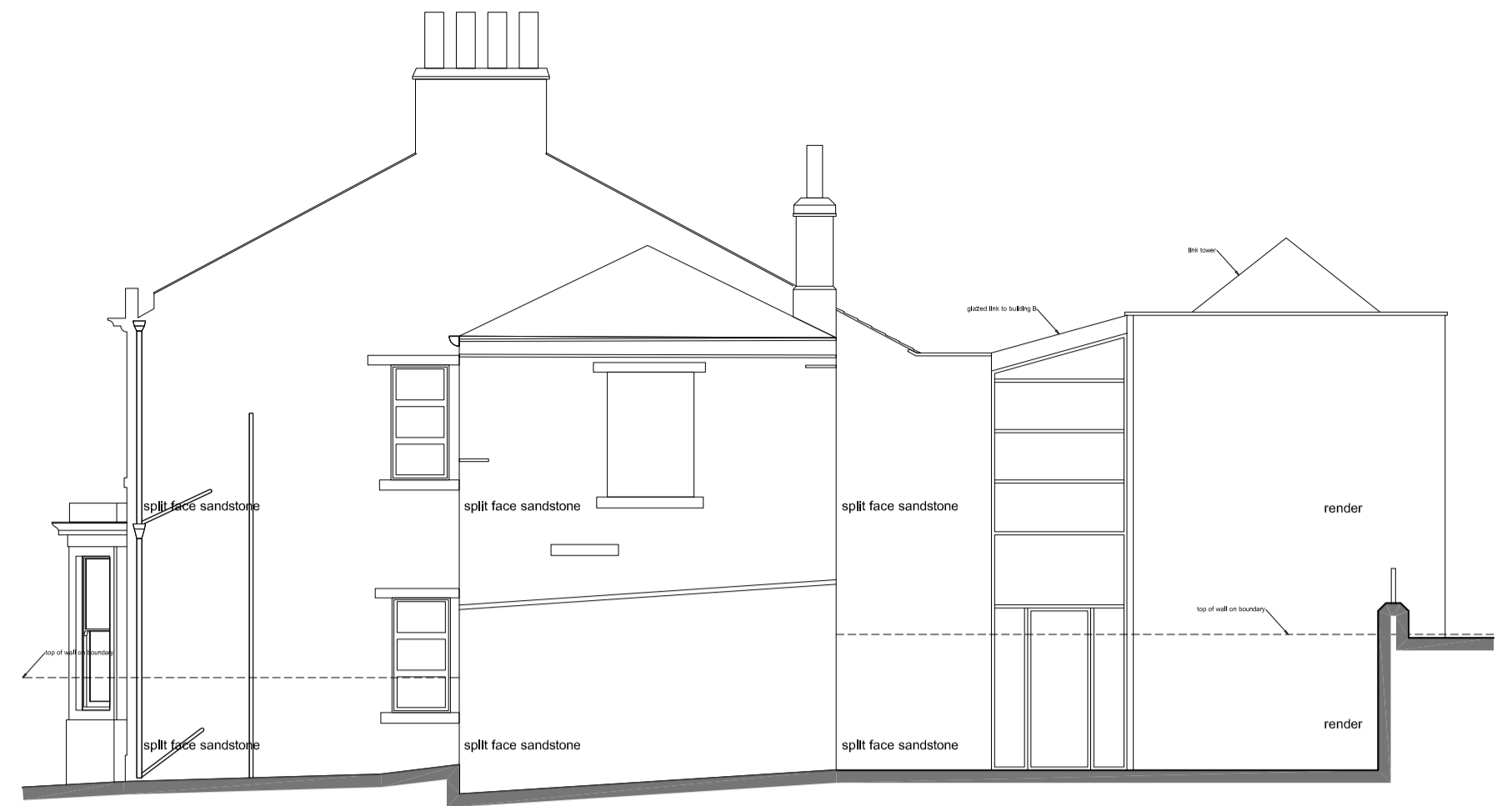

EXISTING ELEVATION FACING NORTH (facing Highfields Lane)



EXISTING ELEVATION FACING EAST

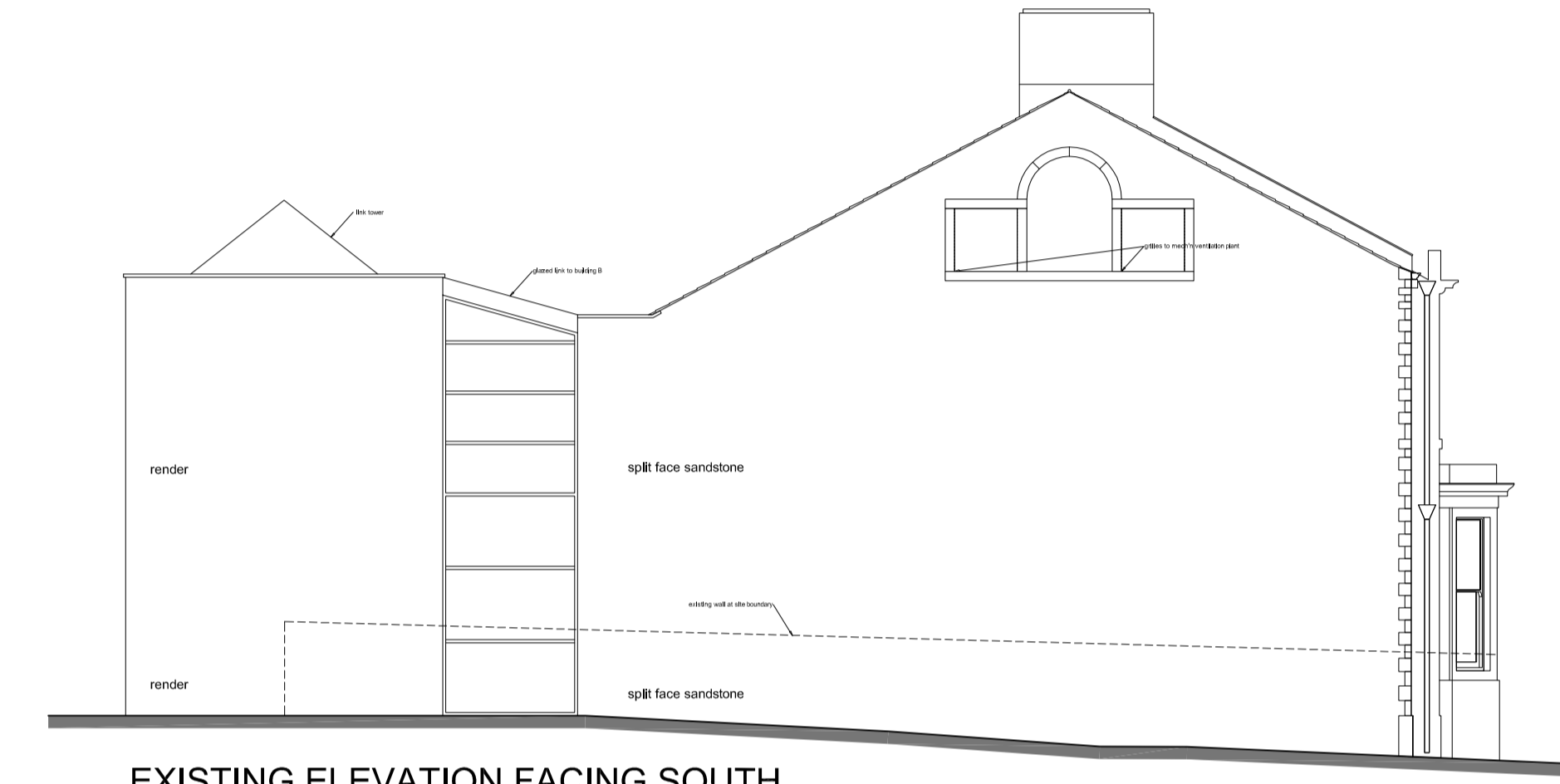

EXISTING ELEVATION FACING SOUTH



EXISTING ELEVATION FACING WEST

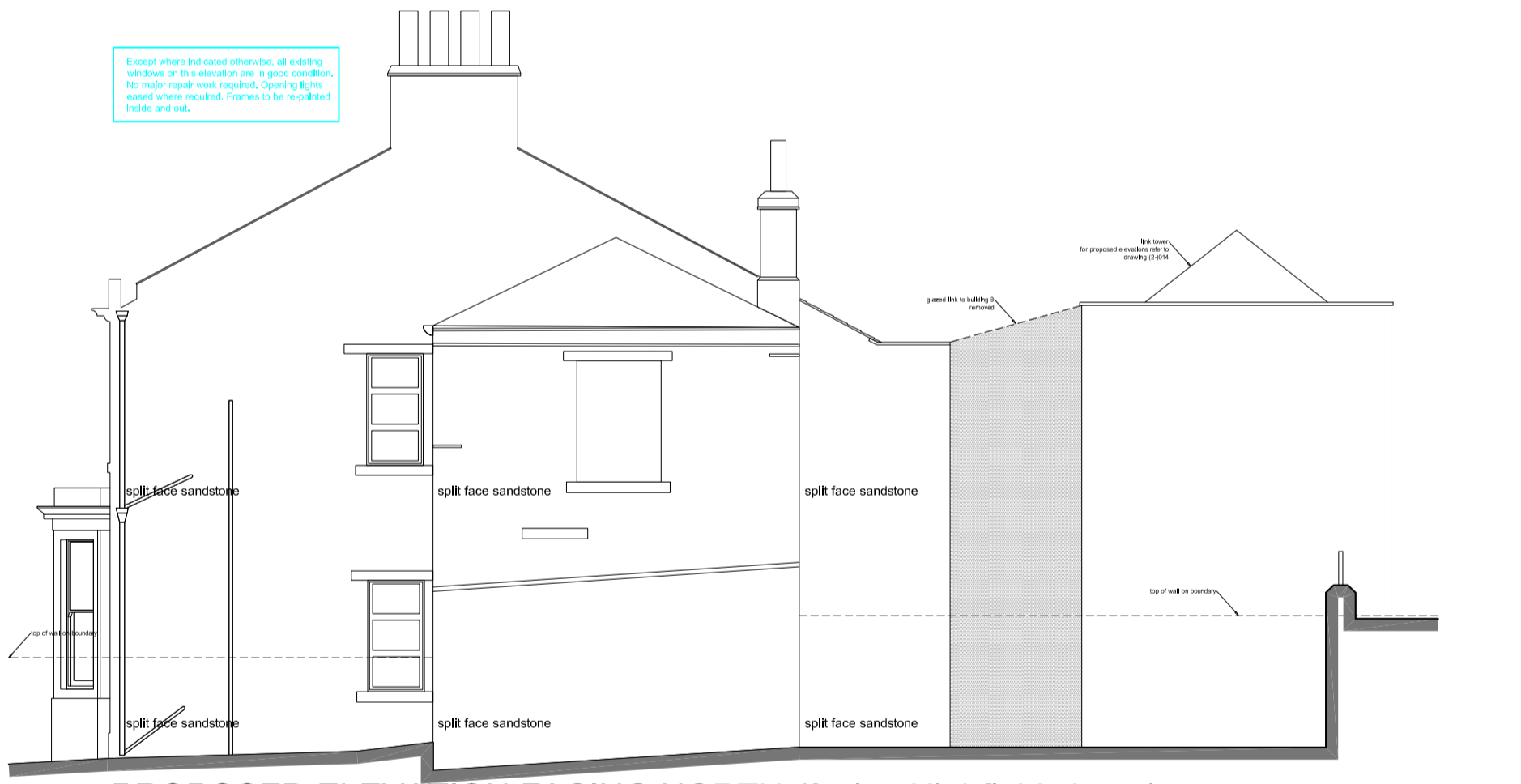

PROPOSED ELEVATION FACING NORTH (facing Highfields Lane)



PROPOSED ELEVATION FACING EAST

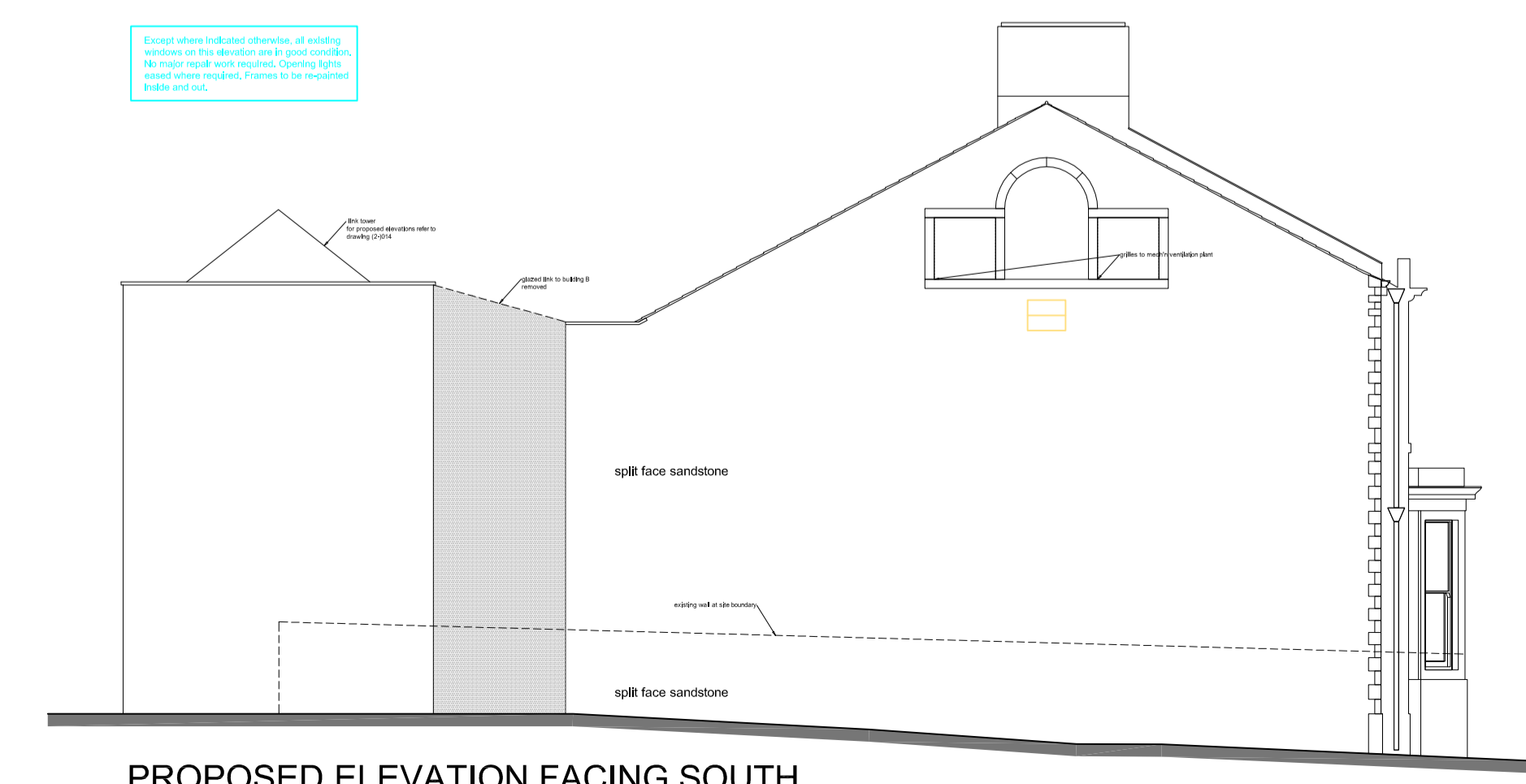

PROPOSED ELEVATION FACING SOUTH



PROPOSED ELEVATION FACING WEST

**KEY TO PROPOSED LIGHTING**

- desirable wall mounted fitting - square 50mm diameter, spot offset
- existing floodlight
- decorative traditional style lantern
- traditional cast iron lamp holder - square 50mm diameter, spot offset

This drawing is based on survey information provided by other surveyors. The information shown relating to any proposed design or construction is therefore dependant upon the accuracy and completeness of the original survey.

**PLANNING APPLICATION**

**space**  
 architecture and design limited

The Studio  
 Lake House  
 Blackmoorfoot Road  
 Huddersfield  
 HD2 5TR

T 01484 841403  
 F 01484 847757  
 e: md@spacearchitecture.net  
 w: www.spacearchitecture.net

Client: San Pedro Properties Ltd

Project: Conversion of Former College Building to Residential Apartments, Highfields, New North Road, Huddersfield, HD1 5LS

Drawing Title: Existing and Proposed Elevations Building B

Scale: A1	Scale: A3	Date:	Sheet:	Checked:	Drawing Number:	Copyright:
1:100	1:200	23.11.16	MJD	mjd	18.007(2)-2015	A