

Copyright: All rights reserved. This drawing must not be reproduced without permission. The drawing must not be scaled. Dimensions are in millimetres unless otherwise specified.

Rev	Description	Date	By	Check
A	rooflight added therefore: additional elev'n	30.05.19	MJD	mjd
B	lighting and window info added	23.05.22	MJD	mjd

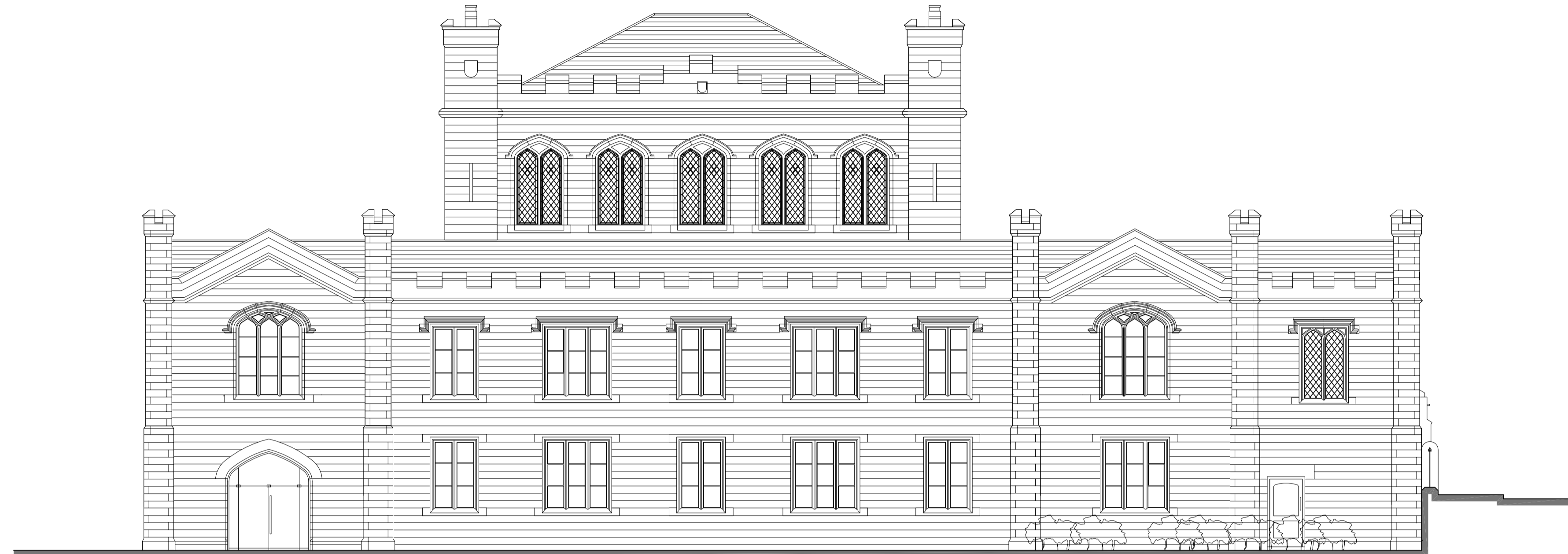

EXISTING ELEVATION FACING NORTH WEST



KEY TO PROPOSED LIGHTING

- decorative wall mounted fitting approx. 300mm diameter, spot diffusion
- existing rooflight
- decorative traditional style beam
- combined up/downlight making use of indirect fitting approx. 750x200mm

PROPOSED ELEVATION FACING NORTH WEST

Except where indicated otherwise, all existing windows on this elevation are in good condition. No major repair work required. Opening lights eased where required. Frames to be re-painted inside and out.

This drawing is based on survey information provided by other another party. The information shown relating to any proposed design or construction is therefore dependant upon the accuracy and completeness of the original survey.

PLANNING APPLICATION

space
architecture and design limited

The Studio
Lake House
Blackmoorfoot Road
Huddersfield
HD7 5TR

T 01484 841403
F 01484 842757
e: md@spacearchitecture.net
w: www.spacearchitecture.net

Client: San Pedro Properties Ltd

Project: Conversion of Former College Buildings to Residential Apartments, Highfields, New North Road, Huddersfield, HD1 5LS

Drawing Title: Existing and Proposed Elevations Building A (4 of 4)

Scale	Rev	Date	By	Check	Drawing Number	Revision
1:100	1/200	23.11.18	MJD	mjd	18.007(2)-2013	B