

Use Class
 Food Hall to be Use Class "E (b)"
 Library to be Use Class "F.1"

NOTES:

- Dimensions are not to be scaled from this drawing
- Drawing only to be used for the purposes it was issued for
- Landscape, public realm and neighbouring buildings shown indicatively
- Existing locations and footprints of surrounding buildings are taken from: (OS Map - Promap-1634985-1735589-720-0.dwg) received 2021.10.27; (21359-100-Topo-Millimetres.dwg) received from Malby Surveys on 2022.02.23
- Existing building plans and elevations are based on Malby Surveys drawings received on 2022.02.18 and 2022.03.15

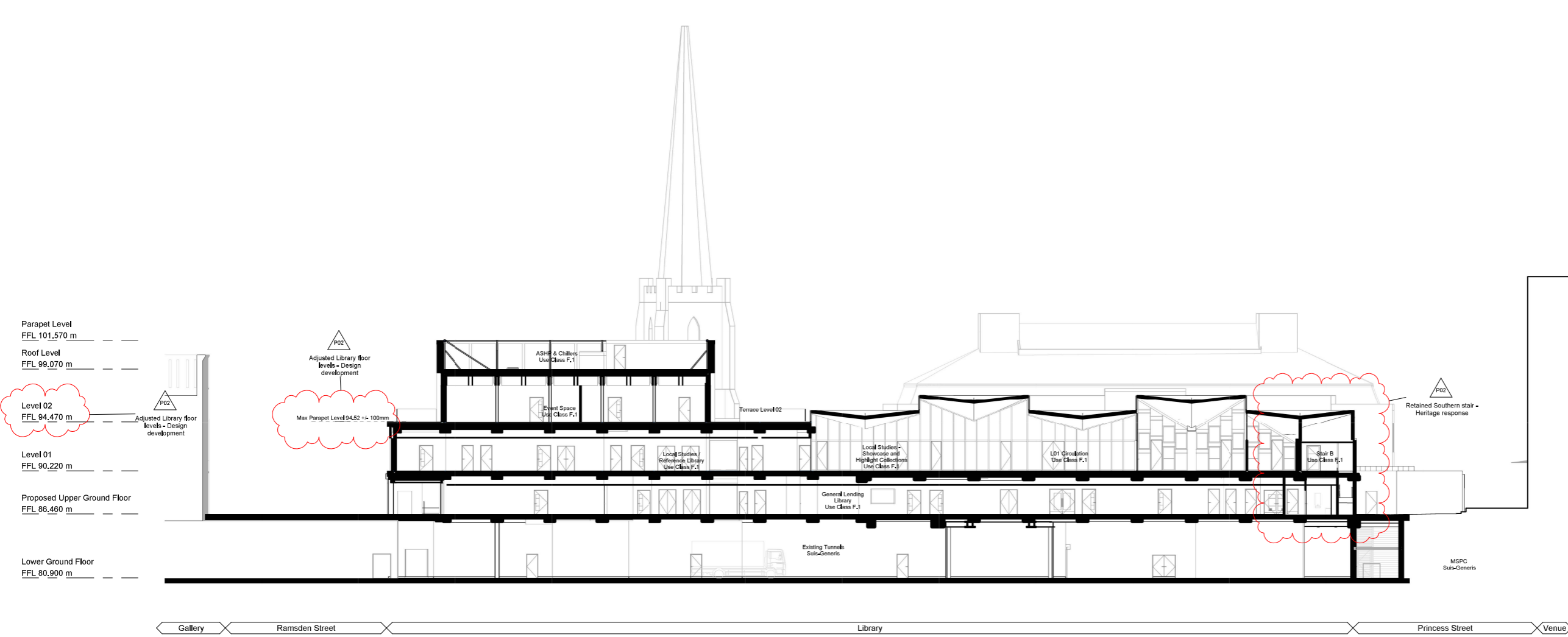

1 Section-01
1 : 200

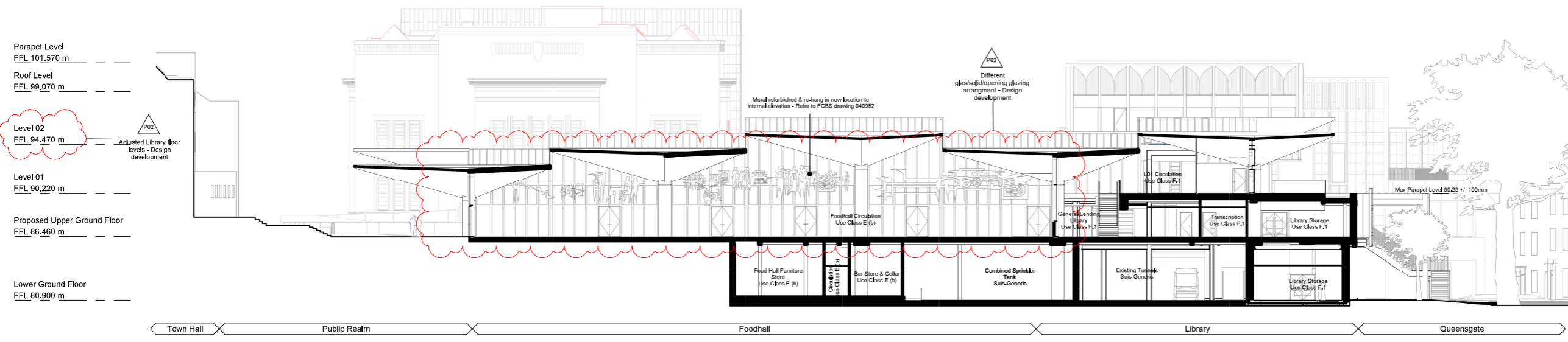

2 Section-02
1 : 200

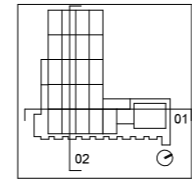
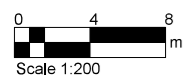

FelldenCleggBradleyStudios
 LLP
 London Office
 Tottenham Street
 London
 W1T 4RG
 t +44 20 7323 5737
 e london@fcbstudios.com

Rev	Status	Date
P01	S2 Issued for Planning and Listed Building Consent Approval	30/09/22
P02	S2 Issued for Planning and Listed Building Consent Approval	01/12/22

Job/Drawing No
IR430301-FCB-XX-XX-DR-A-040700
 Revision
P02
 Status
S2
 Kirklees Cultural Heart
 Huddersfield Library - Proposed Section 01 and 02
 Scale 1 : 200@A1
 Date 30/09/22
 Drawn London Studio
 Checked London Studio
 FCBS project no IR430301
 Do not scale All dimensions to be checked on site