

Princess Street

3.6.3

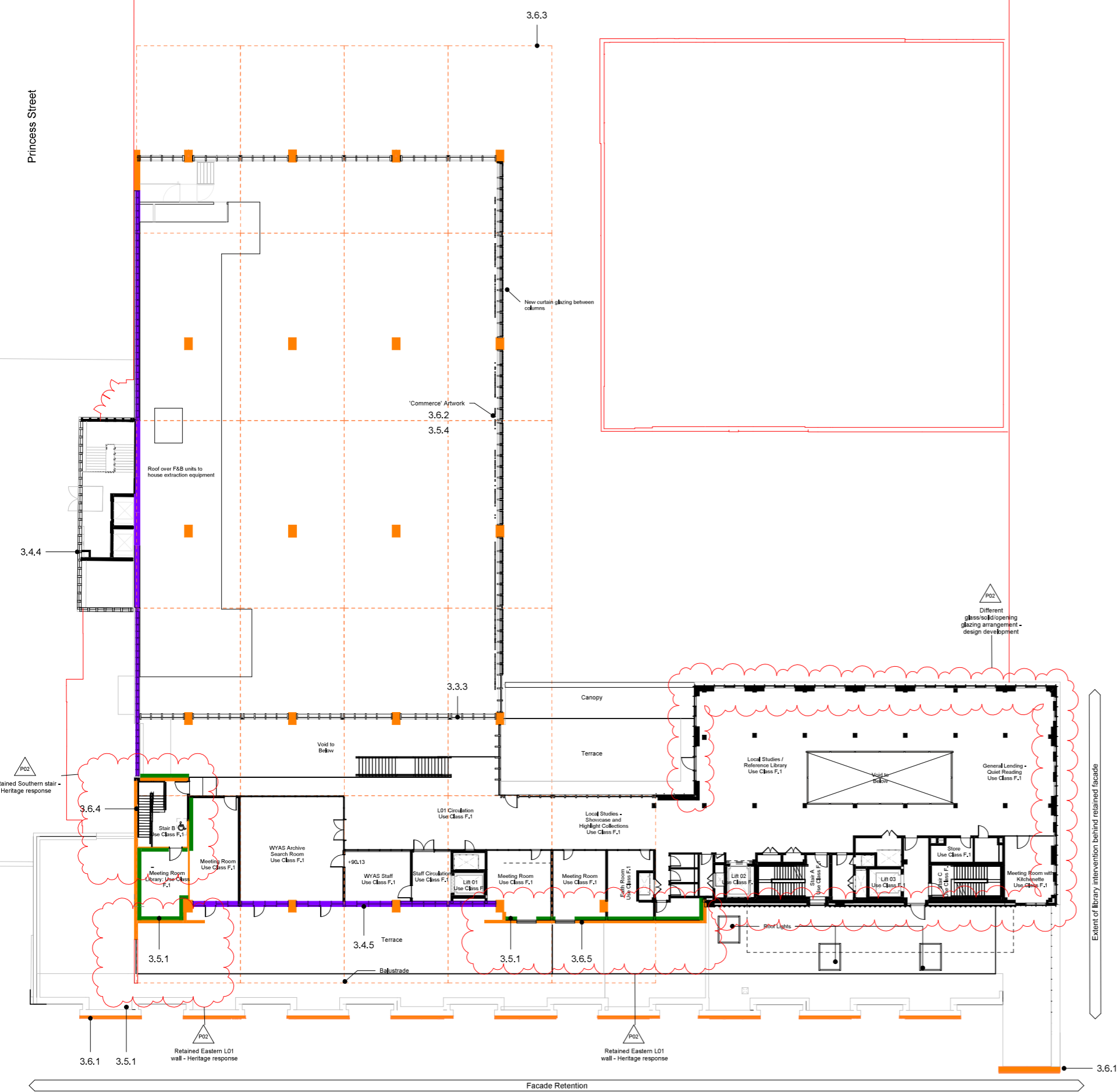

Conservation Strategy - KEY

- A - Removal**
- 3.2.1 Removal of Panopticon / Market Managers Office
 - 3.2.2 Removal of Market Stalls and Plinths— Stalls 1-176
 - 3.2.3 Removal of self-contained shop units and arcade to the north edge of the market hall inclusive of the dividing wall.
 - 3.2.4 Removal of shop units 1-27 and arcade that once linked Princess Alexandra Walk through the market into the carpark. Also offices at First Floor.
 - 3.2.5 Removal of shop units 177-188 at the west edge set below the pavement of Peel Street.
 - 3.2.6 Removal of space beyond shop units 165-168 including former carpark entrance.
 - 3.2.7 Removal of Basement Mezzanine— stall holders stores and rooms below.
- D - Intervention**
- 3.3.1 New library behind the east Queensgate façade and over the existing primary structure of the former Queensgate Market.
 - 3.3.2 Curtain Walling to the north and west edges
 - 3.3.3 Curtain walling, located internally, between the east edge and proposed library
 - 3.3.4 Foodhall units inclusive of food and beverage units, back of house facilities, public toilets and management office space.
 - 3.3.5 Renewal and reuse of the basement below the North block
 - 3.3.6 New external door to east elevation
- B - Renewal**
- 3.4.1 Clerestory Glazing
 - 3.4.2 Terrazzo Floor covering
 - 3.4.3 Hypar roof shell coverings (2000)
 - 3.4.4 WC block to the south edge
 - 3.4.5 Curtain Walling to the east façade of the offices
- C - Enhancement and alteration**
- 3.5.1 Thermal enhancement of the external envelope— retained east elevation
 - 3.5.2 Thermal enhancement of the basement area including building structure
 - 3.5.3 Stair through panel 10 onto Queensgate
 - 3.5.4 Sculpture 'Commerce' relocated
 - 3.5.5 Landscape to the east of the ceramic panels
- E - Conservation and Repair**
- 3.6.1 East Elevation— ceramic panels 1-10 and masonry
 - 3.6.2 Sculpture 'Commerce'
 - 3.6.3 Concrete roof shells and columns
 - 3.6.4 South stair including masonry envelope and first floor meeting room
 - 3.6.5 First floor wall at North end

Updated - Heritage Response

Different glazing opening arrangement - design development

Retained fabric - Heritage response

Extent of library intervention behind retained facade

Notes

1. Dimensions are not to be scaled from this drawing.
2. Drawing only to be used for the purposes it was issued for.
3. Landscape, public realm and neighbouring buildings shown indicatively.
4. Existing locations and footprints of surrounding buildings are taken from: (OS Map - Promap-1634985-1735589-720-0.dwg) received 2021.10.27; (21359-100-Topo-Millimetres.dwg) received from Malby Surveys on 2022.02.23
5. Existing building survey information taken from Malby survey model received 22.07.22 and Malby Survey drawings received 28.04.22.

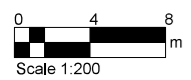

Queensgate

FeldenCleggBraceleyStudios
LLP
London Office
Tottenham Street
London
W1T 4RG
t +44 20 7323 5737
e london@fcbstudios.com

Rev	Status	Date
P01	S2 Issued for Planning and Listed Building Consent Approval	30/09/22
P02	S2 Issued for Planning and Listed Building Consent Approval	01/12/22

Job/Drawing No	Revision
IR430301-FCB-XX-01-DR-A-040141	P02
Kirklees Cultural Heart Huddersfield Library - Heritage Strategy Level 01 Plan	Status S2
Scale 1:200@A1 Date 07/25/22	FCBS project no IR430301

Do not scale All dimensions to be checked on site