

Revision P02: Revision clouds are not shown, for clarity. For revisions and amendments refer to drawings:
 IR430300-FCB-XX-LG-DR-A-030199-P02 - Huddersfield Museum - Proposed Lower Ground Level Plan
 IR430300-FCB-XX-00-DR-A-030200-P03 - Huddersfield Museum - Proposed Upper Ground Level Plan
 IR430300-FCB-XX-01-DR-A-030201-P02 - Huddersfield Museum - Proposed Level 01 Plan
 IR430300-FCB-XX-02-DR-A-030202-P02 - Huddersfield Museum - Proposed Level 02 Plan
 IR430300-FCB-XX-RF-DR-A-030203-P02 - Huddersfield Museum - Proposed Roof Level Plan
 IR430300-FCB-XX-XX-DR-A-030700-P02 - Huddersfield Museum - Proposed Sections Sheet 1

- CONSERVATION STRATEGY - KEY**
- A: REMOVAL**
- - - Existing fabric for dismantling / removal / demolition
 - A1 Removal of rear building element
 - A2 Removal of post-1940 fabric
 - A3 Removal of roller shutters to galleries
 - A4 Existing shelving and fixed furniture removed
 - A5 Removal of lantern
- B: RENEWAL**
- Replacement of existing fabric
 - B1 Existing window removed and wall opening infilled
 - B2 New roof lights and lanterns including steel trimming
 - B3 New insulated roof deck including downpipes on existing structure
 - B4 Modern accessible WC facilities
 - B5 Renewed external landscaping
 - B6 Renewed secondary glazing units
 - B7 Lightning protection system renewed
- C: ENHANCEMENT / ALTERATION**
- Enhancement / alteration of existing fabric
 - C1 Thermal enhancement - Plastered stud lining and internal wall insulation
 - C2 Thermal enhancement - Internal wall insulation with plastered finish to window reveals (jamb and head)
 - C3 Thermal enhancement - Secondary glazing units to existing window openings along new thermal line
 - C4 Tanking of existing wall below new external level
 - C5 Original furniture demounted, repaired, adapted for display use and reinstated
 - C6 Overhaul of doors and ironmongery generally
 - C7 Door retained as existing, doorset adapted and architrave remounted / reinstated to accommodate new stud lining
 - C8 Original door between Lending Library / corridor salvaged and rehung in existing opening
 - C9 Hand existing door in existing opening
 - C10 Fabric overhaul and enhancements to achieve fire strategy where required
 - C11 Original door salvaged and rehung in new opening
 - C12 Window removed and existing opening enlarged to form new door
 - C13 Fan extract inserted in top light of existing window
 - C14 Duct penetrations through glazed brick wall at low level
 - C15 Demount laylight and cornice and reinstate within new accommodation floor deck above
 - C16 Removal of existing lift core trimming to accommodate larger shaft for accessible evacuation lift
 - C17 New obscured glazing in existing door vision panel
 - C18 Railing removed to allow for new accessible entrance ramp
 - C19 Stone parapet and handrail partially removed to allow for new ramp landing
 - C20 New door opening formed in existing wall
 - C21 Handrail runs adjusted to suit revised entrance stair landing
 - C22 Insulated and back-painted spandrel panel installed on internal face of existing window
 - C23 Insulation installed behind dado trunking
 - C24 Existing window adapted to accommodate tanking to external wall
 - C25 Book lift shafts and linings partially retained and adapted into risers
- D: INTERVENTION**
- Introduction of new elements
 - D1 Rear extension to north aspect
 - D2 New external gates to undercroft
 - D3 Accessible entrance ramp
 - D4 Inserted stone perimeter wall to Victoria Lane to match adjacent
 - D5 Subdivision of spaces with new partitions
 - D6 Reinstatement of partitions as per original scheme
 - D7 Creation of lobby using new partitions to achieve fire strategy
 - D8 Framed and lined vertical services distribution zone
 - D9 Glazed atrium lantern and upstand
 - D10 Original door opening reinstated with new doorset
 - D11 Stone step to raise landing and form level threshold at entrance to match existing
 - D12 Suspended ceiling
 - D13 Panelled riser door to match existing wall lining
 - D14 Plastered stud lining to existing partitions
 - D15 External display case inserted into existing elevation
 - D16 Access to new floor above laylight via stair and platform lift
 - D17 New retaining wall to adjacent park
 - D18 New timber cabinetry concealing services distribution
- E: CONSERVATION AND REPAIR**
- Sympathetic repair and restoration of existing fabric
 - Restorative approach to spaces of high significance - refer to 4000 series
 - E1 Original fixed furniture repaired and sensitively restored, reinstatement of elements where required to match existing
 - E2 Original flooring to be inspected, overhauled and restored as finished surface where suitable
 - E3 Windows retained, overhauled, stripped, new protective coatings added and restored to full working order
 - E4 Remove modern surface-mounted services from original linings and sympathetically repair
 - E5 Sympathetic repair and restoration of perimeter wall and external artwork
- Drawing to be read in conjunction with 030140 and 030180 Conservation Strategy series, 030180 Envelope Repairs series, 030170 series and other supporting documents submitted as part of the application.*

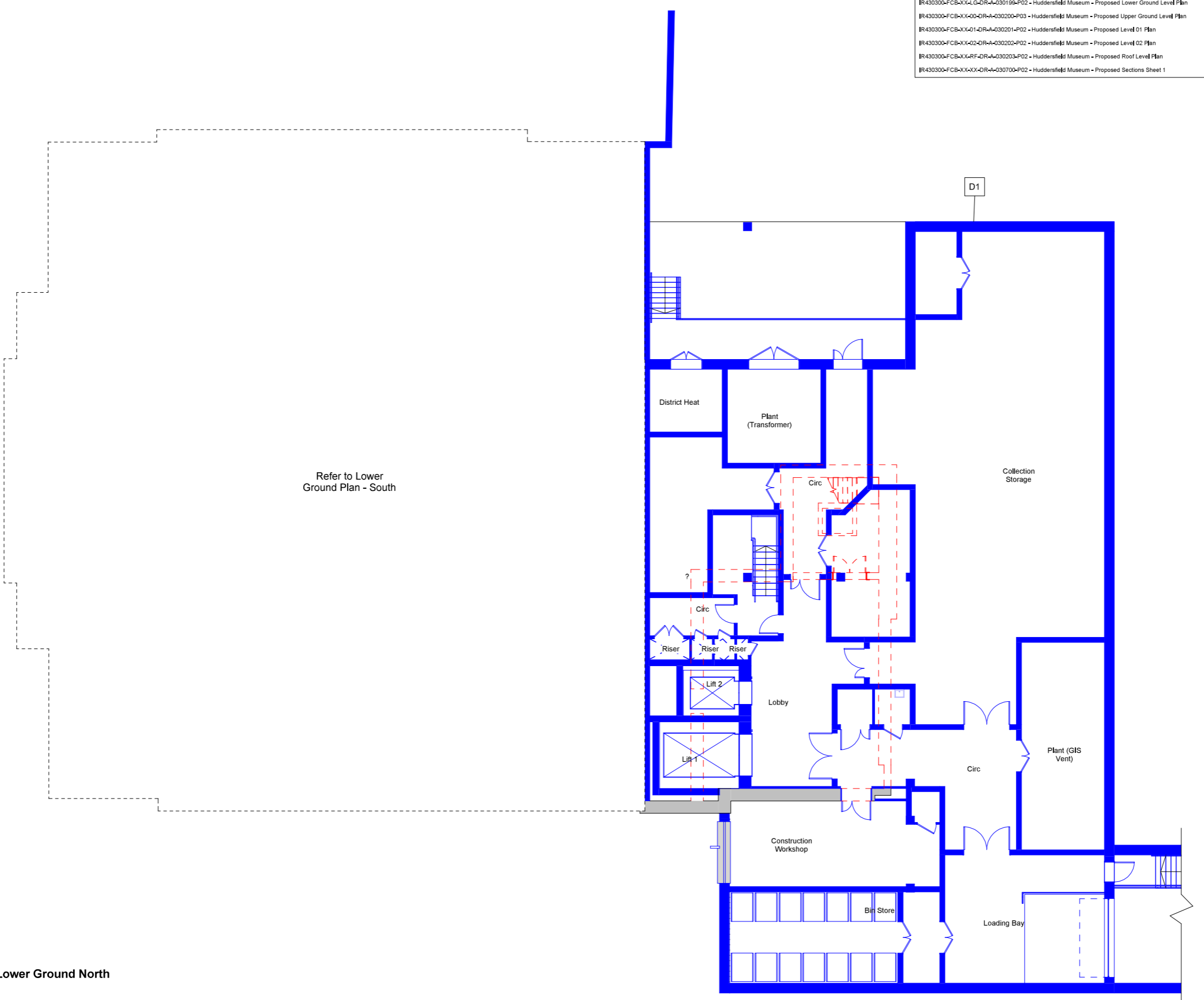

1 Conservation Strategy Lower Ground North
1:100

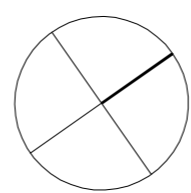
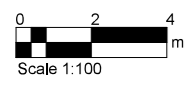

FelldenCleggBraceleyStudios
 LLP
 London Office
 Tottenham Street
 London
 W1T 4RG
 t +44 20 7323 5737
 e london@fcbstudios.com

Rev	Status	Date
P01	S2 Issued for Planning and Listed Building Consent Approval	30/09/22
P02	S2 Issued for Planning and Listed Building Consent Approval	01/12/22

Job/Drawing No	Revision
IR430300-FCB-XX-LG-DR-A-030138	P02
Kirklees Cultural Heart Huddersfield Museum - Conservation Strategy - Lower Ground Floor North	Status S2
Scale As indicated@A1 Date 30,09,22	Drawn London Studio Checked Group AW FCBS project no IR430300

Do not scale All dimensions to be checked on site