

Revision P02: Revision clouds are not shown, for clarity. For revisions and amendments refer to drawings:
 IR430300-FCB-XX-LG-DR-A-030199-P02 - Huddersfield Museum - Proposed Lower Ground Level Plan
 IR430300-FCB-XX-00-DR-A-030200-P03 - Huddersfield Museum - Proposed Upper Ground Level Plan
 IR430300-FCB-XX-01-DR-A-030201-P02 - Huddersfield Museum - Proposed Level 01 Plan
 IR430300-FCB-XX-02-DR-A-030202-P02 - Huddersfield Museum - Proposed Level 02 Plan
 IR430300-FCB-XX-RF-DR-A-030203-P02 - Huddersfield Museum - Proposed Roof Level Plan
 IR430300-FCB-XX-XX-DR-A-030700-P02 - Huddersfield Museum - Proposed Sections Sheet 1

- CONSERVATION STRATEGY - KEY**
- A: REMOVAL**
- - - Existing fabric for dismantling / removal / demolition
 - A1 Removal of rear building element
 - A2 Removal of post-1940 fabric
 - A3 Removal of roller shutters to galleries
 - A4 Existing shelving and fixed furniture removed
 - A5 Removal of lantern
- B: RENEWAL**
- Replacement of existing fabric
 - B1 Existing window removed and wall opening infilled
 - B2 New roof lights and lanterns including steel trimming
 - B3 New insulated roof deck including downpipes on existing structure
 - B4 Modern accessible WC facilities
 - B5 Renewed external landscaping
 - B6 Renewed secondary glazing units
 - B7 Lightning protection system renewed
- C: ENHANCEMENT / ALTERATION**
- Enhancement / alteration of existing fabric
 - C1 Thermal enhancement - Plastered stud lining and internal wall insulation
 - C2 Thermal enhancement - Internal wall insulation with plastered finish to window reveals (jamb and head)
 - C3 Thermal enhancement - Secondary glazing units to existing window openings along new thermal line
 - C4 Tanking of existing wall below new external level
 - C5 Original furniture demounted, repaired, adapted for display use and reinstated
 - C6 Overhaul of doors and ironmongery generally
 - C7 Door retained as existing, doorset adapted and architrave remounted / reinstated to accommodate new stud lining
 - C8 Original door between Lending Library / corridor salvaged and rehung in existing opening
 - C9 Hand existing door in existing opening
 - C10 Fabric overhaul and enhancements to achieve fire strategy where required
 - C11 Original door salvaged and rehung in new opening
 - C12 Window removed and existing opening enlarged to form new door
 - C13 Fan extract inserted in top light of existing window
 - C14 Duct penetrations through glazed brick wall at low level
 - C15 Demount laylight and cornice and reinstate within new accommodation floor deck above
 - C16 Removal of existing lift core trimming to accommodate larger shaft for accessible evacuation lift
 - C17 New obscured glazing in existing door vision panel
 - C18 Railing removed to allow for new accessible entrance ramp
 - C19 Stone parapet and handrail partially removed to allow for new ramp landing
 - C20 New door opening formed in existing wall
 - C21 Handrail runs adjusted to suit revised entrance stair landing
 - C22 Insulated and back-painted spandrel panel installed on internal face of existing window
 - C23 Insulation installed behind dado trunking
 - C24 Existing window adapted to accommodate tanking to external wall
 - C25 Book lift shafts and linings partially retained and adapted into risers

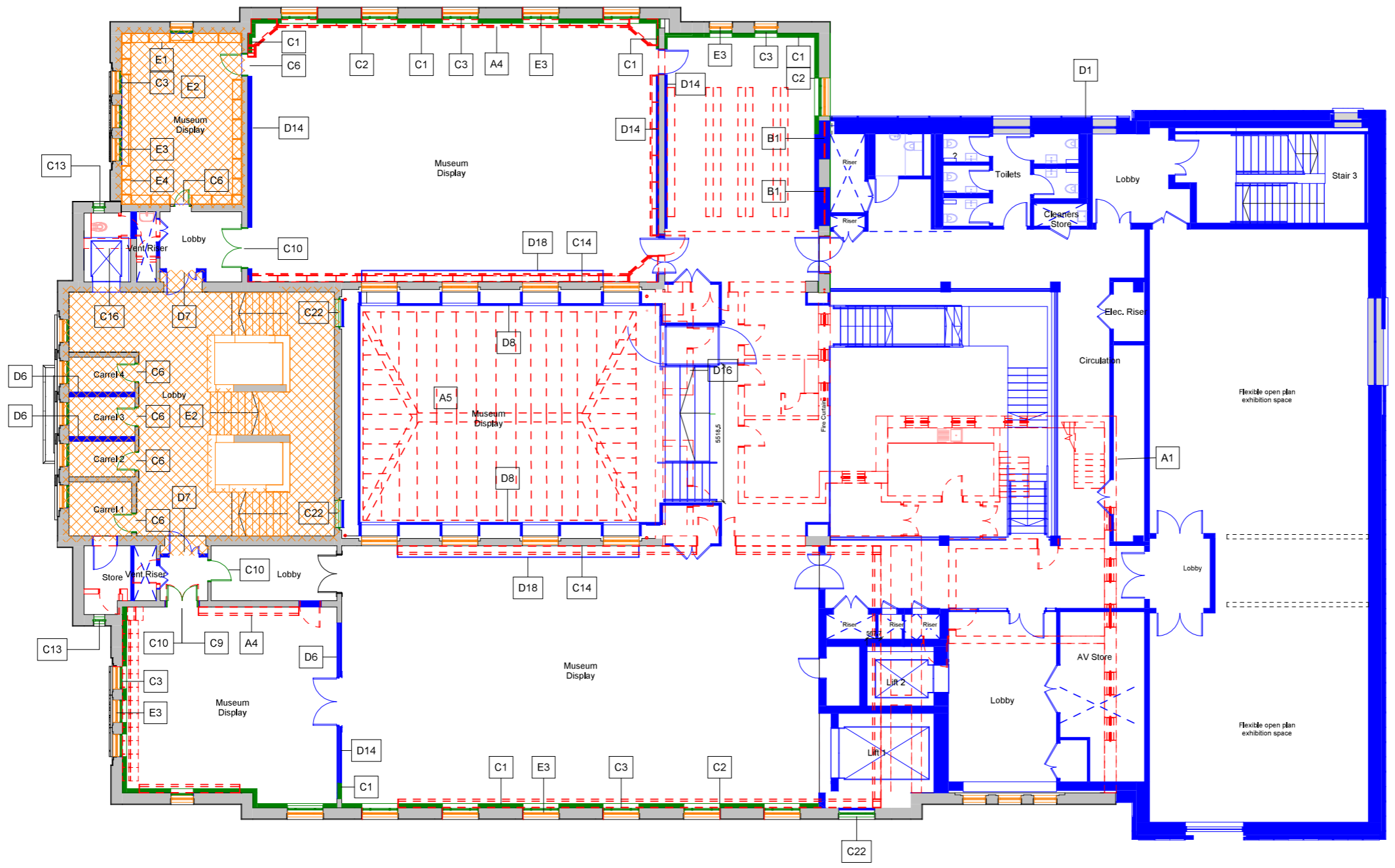

- D: INTERVENTION**
- Introduction of new elements
 - D1 Rear extension to north aspect
 - D2 New external gates to undercroft
 - D3 Accessible entrance ramp
 - D4 Inserted stone perimeter wall to Victoria Lane to match adjacent
 - D5 Subdivision of spaces with new partitions
 - D6 Reinstatement of partitions as per original scheme
 - D7 Creation of lobby using new partitions to achieve fire strategy
 - D8 Framed and lined vertical services distribution zone
 - D9 Glazed atrium lantern and upstand
 - D10 Original door opening reinstated with new doorset
 - D11 Stone step to raise landing and form level threshold at entrance to match existing
 - D12 Suspended ceiling
 - D13 Panelled riser door to match existing wall lining
 - D14 Plastered stud lining to existing partitions
 - D15 External display case inserted into existing elevation
 - D16 Access to new floor above laylight via stair and platform lift
 - D17 New retaining wall to adjacent park
 - D18 New timber cabinetry concealing services distribution
- E: CONSERVATION AND REPAIR**
- Sympathetic repair and restoration of existing fabric
 - Restorative approach to spaces of high significance - refer to 4000 series
 - E1 Original fixed furniture repaired and sensitively restored, reinstatement of elements where required to match existing
 - E2 Original flooring to be inspected, overhauled and restored as finished surface where suitable
 - E3 Windows retained, overhauled, stripped, new protective coatings added and restored to full working order
 - E4 Remove modern surface-mounted services from original linings and sympathetically repair
 - E5 Sympathetic repair and restoration of perimeter wall and external artwork

Drawing to be read in conjunction with 030140 and 030180 Conservation Strategy series, 030180 Envelope Repairs series, 030170 series and other supporting documents submitted as part of the application.

1 Conservation Strategy Level 01
1 : 100

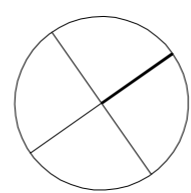
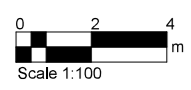

FelldenCleggBraceleyStudios
LLP
London Office
Tottenham Street
London
W1T 4RG
t +44 20 7323 5737
e london@fcbstudios.com

Rev	Status	Date
P01	S2 Issued for Planning and Listed Building Consent Approval	30/09/22
P02	S2 Issued for Planning and Listed Building Consent Approval	01/12/22

Job/Drawing No	Revision
IR430300-FCB-XX-01-DR-A-030141	P02
Kirklees Cultural Heart Huddersfield Museum - Conservation Strategy - Level 01	Status S2
Scale As indicated@A1 Date 30,09,22	Drawn London Studio Checked Group AW FCBS project no IR430300

Do not scale All dimensions to be checked on site