

**Use Class**  
Entire Building to be Use Class "F2 Gallery"

**NOTES:**

- Dimensions are not to be scaled from this drawing
- Drawing only to be used for the purposes it was issued for
- Landscape, public realm and neighbouring buildings shown indicatively
- Existing locations and footprints of surrounding buildings are taken from: (OS Map - Promap-1634985-1735589-720-0.dwg) received 2021.10.27; (21359-100-Topo-Millimetres.dwg) received from Maltby Surveys on 2022.02.23
- Existing building plans and elevations are based on Maltby Surveys drawings received on 2022.02.18 and 2022.03.15

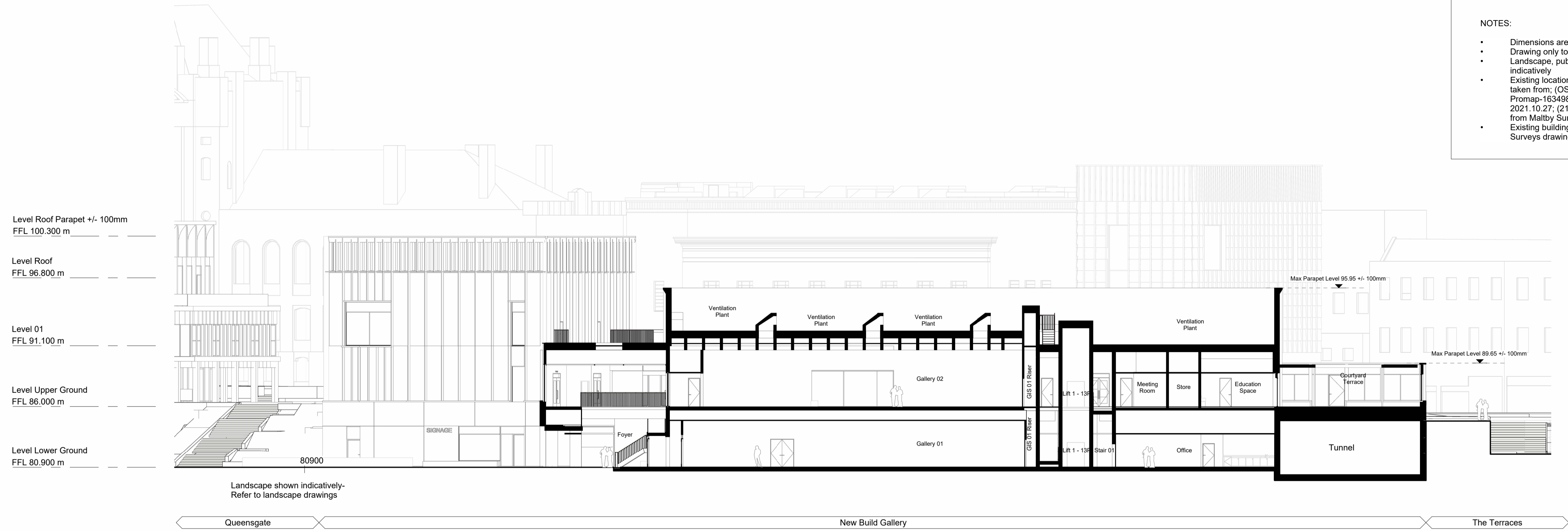

**1 Proposed Section 01-North South**  
1 : 200

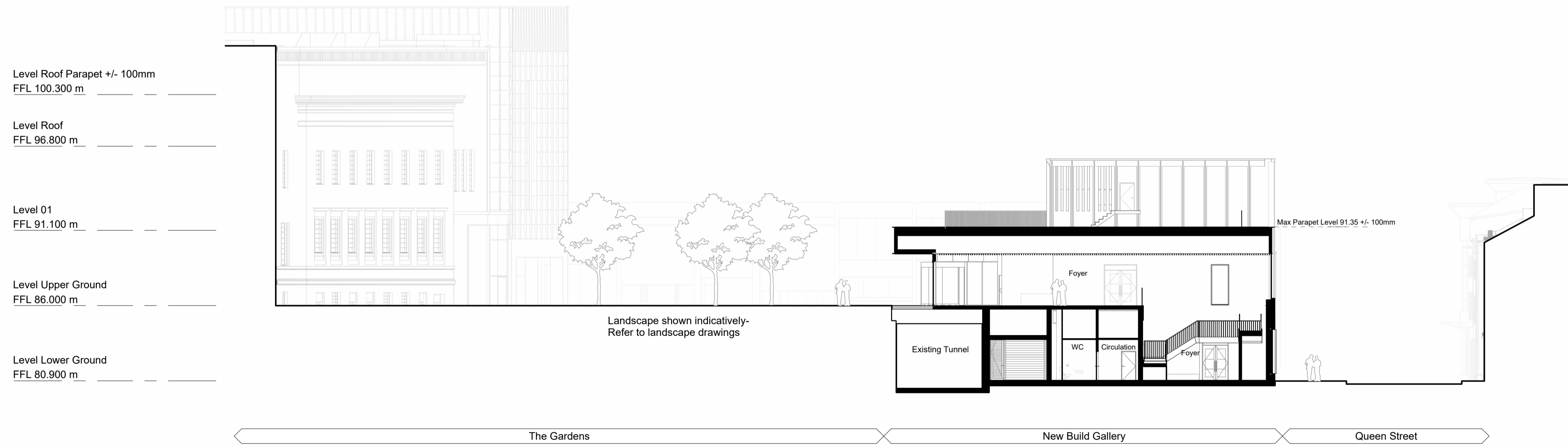

**2 Proposed Section 02-North South**  
1 : 200

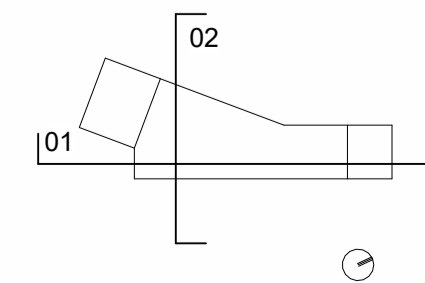
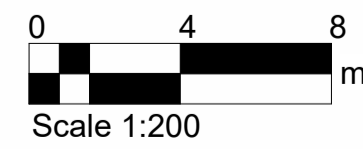

FeildenCleggBradleyStudios  
LLP  
London Office  
Tottenham Street  
London  
W1T 4RG  
t +44 20 7323 5737  
e london@fcbstudios.com

Rev	Status	Date
P01	S2 Issued for Planning & Listed Building Consent Approval	30/09/2022

Job/Drawing No	Revision
IR430320-FCB-XX-XX-DR-A-060700	P01
Kirklees Cultural Heart Huddersfield Gallery - Proposed Section 01 and 02	Status S2
Scale 1 : 200@A1 Date Not For Issue	Drawn London Studio Checked London Studio FCBS project no IR430320

Do not scale All dimensions to be checked on site