

1 Food Hall Upper Ground Floor - showing terrazzo floor positions
1 : 200

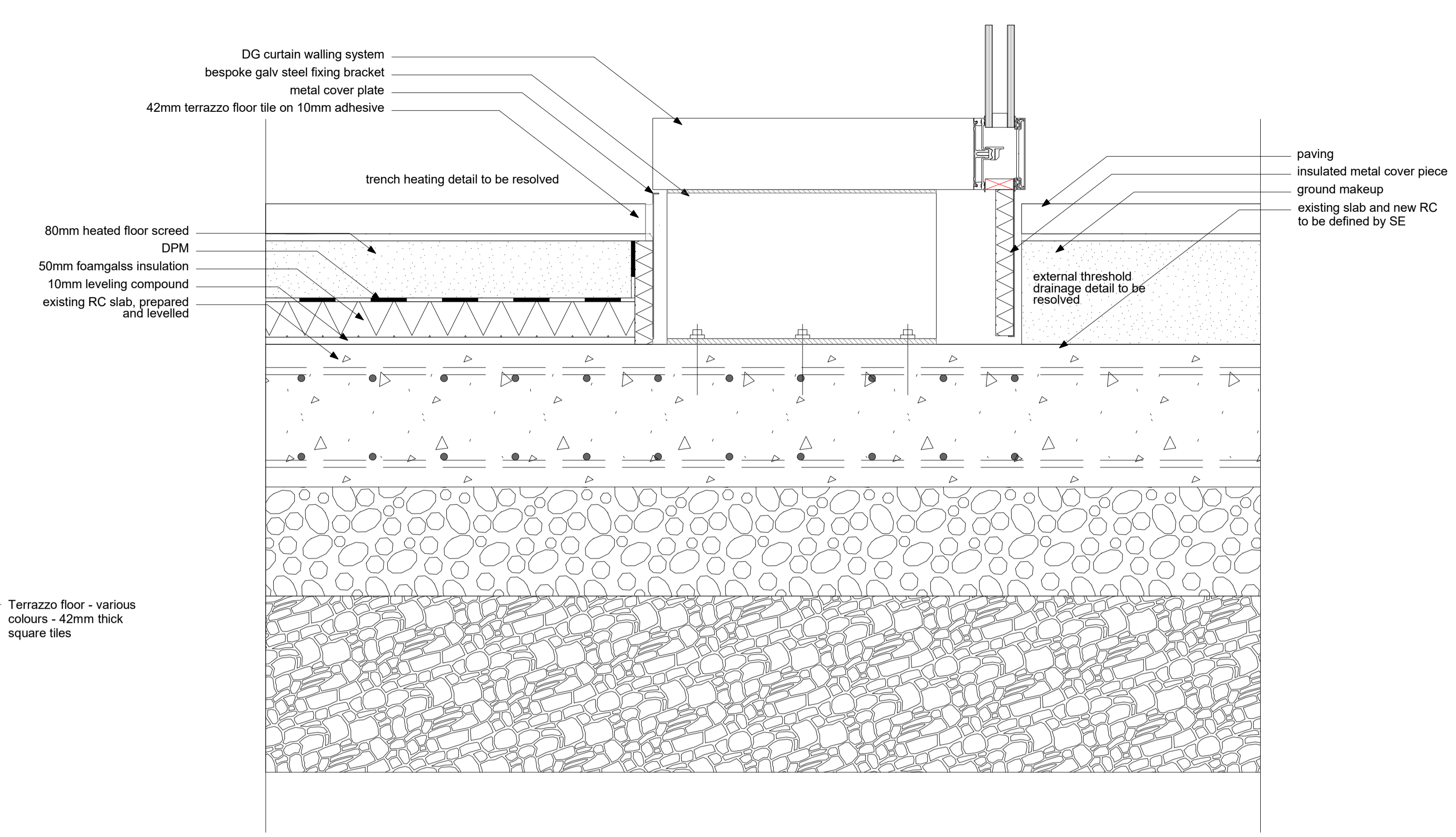

2 Proposed Floor Build-up Detail Section
1 : 5

Terrazzo floor - various colours - 42mm thick square tiles

Historic Original Colours:

- 1. Olive
- 2. Marigold
- 3. Mustard
- 4. Baltic Blue
- 5. Persian Blue
- 6. Buffalo
- 7. Tangerine
- 8. Stone Grey
- 9. Silver Green

Notes:

Food Hall Floor Build-Up

The original market hall floor was lined with white and grey chip terrazzo tiles. The market stall floors were of timber and lined with olive coloured thermoplastic floor tiles.

The original market hall stalls were initially colour coded.

The base of the counters were formed by pieces of block board, at least some of which was Finnish Birch Blockboard, and all counter fronts or risers were to be finished with formica standard range laminates, in a range of nine different colours; - Marigold, Mustard, Silver Gleam, Stone Grey, Buffalo, Olive, Baltic Blue, Persian Blue Linette, Baltic Blue Linette.

The colours were arranged so that no two adjacent blocks were given the same colours, and some colours were more commonly used than others. Unfortunately, surviving visible examples of the formica counter fronts are now very rare.

The counter fronts were to be coloured; for stalls 169 and 170, the counter front should be Persian Blue, for stalls 171 and 182 Mustard, for stalls 173 and 174 Baltic Blue, and for stalls 175 and 176 Olive.

In consideration of the original concept the proposals are for coloured terrazzo laid in blocks to reflect the layout of the market hall as it was. The tiles will be laid onto the insulated floating screed.

Notes

1. Dimensions are not to be scaled from this drawing.
2. Drawing only to be used for the purposes it was issued for.
3. Landscape, public realm and neighbouring buildings shown indicatively.
4. Existing locations and footprints of surrounding buildings are taken from; (OS Map - Promap-1634985-1735589-720-0.dwg) received 2021.10.27; (21359-100-Topo-Millimetres.dwg) received from Maltby Surveys on 2022.02.23
5. Existing building survey information taken from Maltby survey model received 22.07.22 and Maltby Survey drawings received 28.04.22.

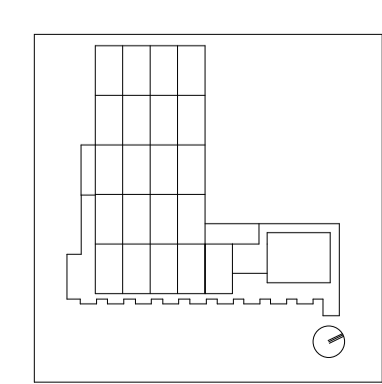
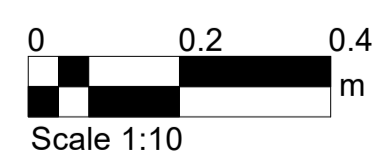

FeildenCleggBradleyStudios
LLP
London Office
Tottenham Street
London
W1T 4RG
t +44 20 7323 5737
e london@fcbstudios.com

Rev	Status	Date
P01	S2 Issued for Planning and Listed Building Consent Approval	30/09/22

Job/Drawing No
IR430301-FCB-XX-ZZ-DR-A-040953
Revision
P01

Kirklees Cultural Heart
Huddersfield Library - Floor Finish - Strategy for memory of Market Hall typology
Status
S2

Scale As indicated@A1
Date 07/25/22
Drawn Author
Checked Checker
FCBS project
no IR430301

Do not scale All dimensions to be checked on site