



USE CLASS

Food Hall to be Use Class "E (b)"
Library to be Use Class "F.1"

KEY

-  Existing Fabric
-  Proposed / New Build Elements
-  Planning Boundary

Planning Boundary Line and OS context taken from Kirklees Council Ordnance Survey © Crown copyright 2022. All rights reserved. Licence number 100007514

NOTES

- Dimensions are not to be scaled from this drawing.
- Drawing only to be used for the purposes it was issued for.
- Landscape, public realm and neighbouring buildings shown indicatively.
- Existing locations and footprints of surrounding buildings are taken from: (OS Map Promap-1634985-1735589-720-0.dwg) received 2021.10.27; (21359-100-Topo-Millimetres.dwg) received from Maltby Surveys on 2022.02.23
- Development Boundary Line taken from Kirklees Council Ordnance Survey © Crown copyright 2020. All rights reserved. Licence number 100007514.
- Existing building plans and elevations are based on Maltby Surveys drawings received on 2022.02.18 and 2022.03.15

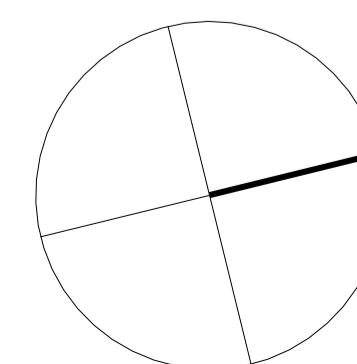
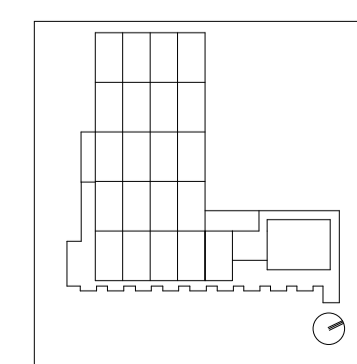
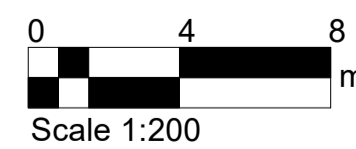
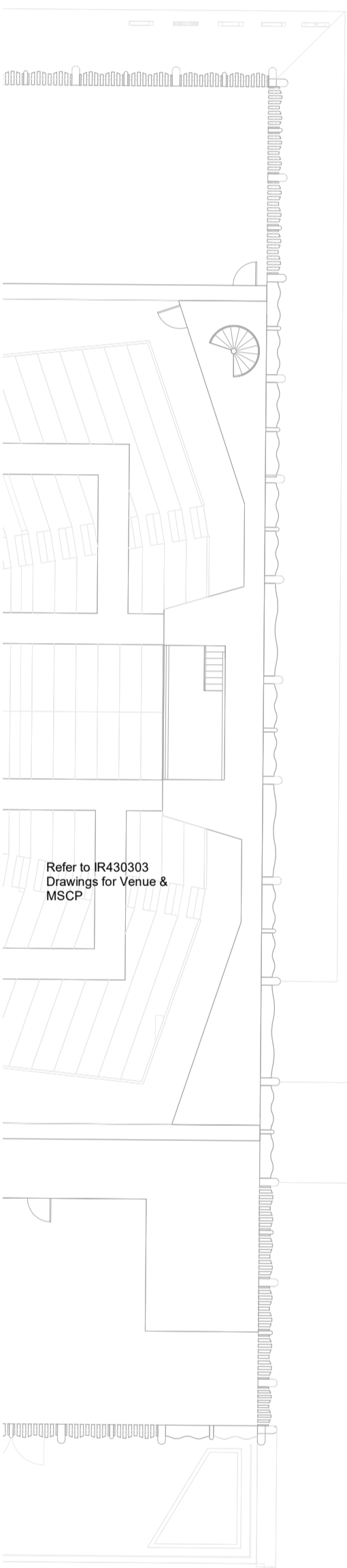
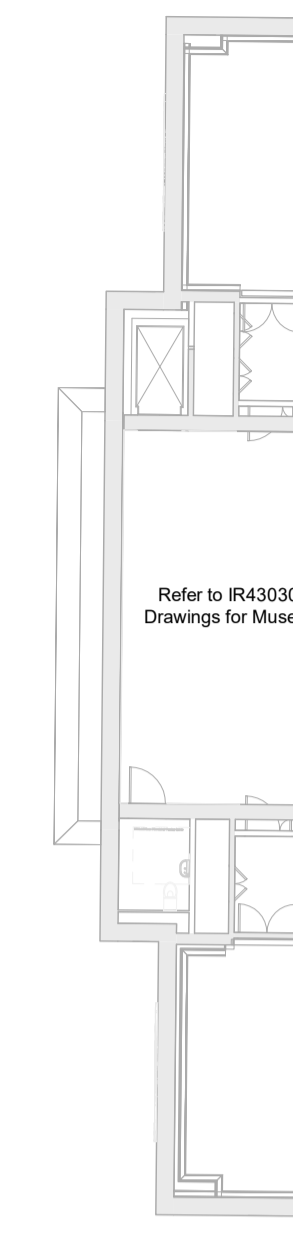

FelidenCleggBradleyStudios
LLP
London Office
Tottenham Street
London
W1T 4RG
t +44 20 7323 5737
e london@fcbstudios.com

Rev	Status	Date
P01	S2 Issued for Planning and Listed Building Consent Approval	30/09/22

Job/Drawing No	Revision
IR430301-FCB-XX-RF-DR-A-040203	P01
Kirklees Cultural Heart Huddersfield Library - Proposed Roof Plan	Status S2
Scale 1:200@A1 Date 30/09/22	FCBS project no IR430301

Do not scale All dimensions to be checked on site