

Proposed Ground Floor
1:50

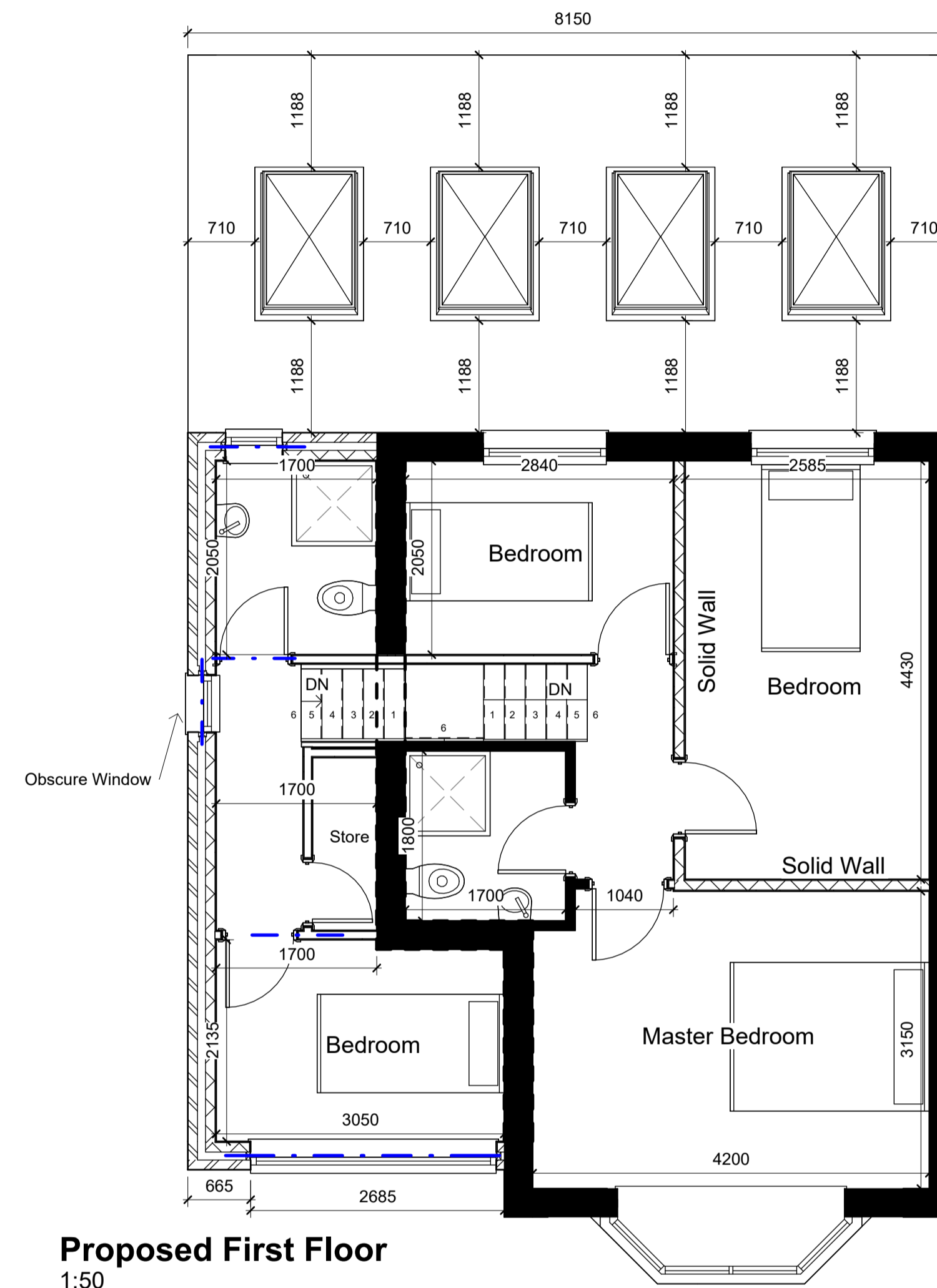

Proposed First Floor
1:50

Note
All Dimensions Are Approximate



Project Name
244 Somerset Road, Almondbury, Huddersfield,
HD5 8LP

Drawing Title:
Proposed Layout

Drawing Number: TR-A22-0805-005
Scale: 1 : 50@A1

Date: 15/09/22
Revision: Approver

Drawn By: AM
Checked by: JA

Reason For Issue:
Planning