

Front Elevation

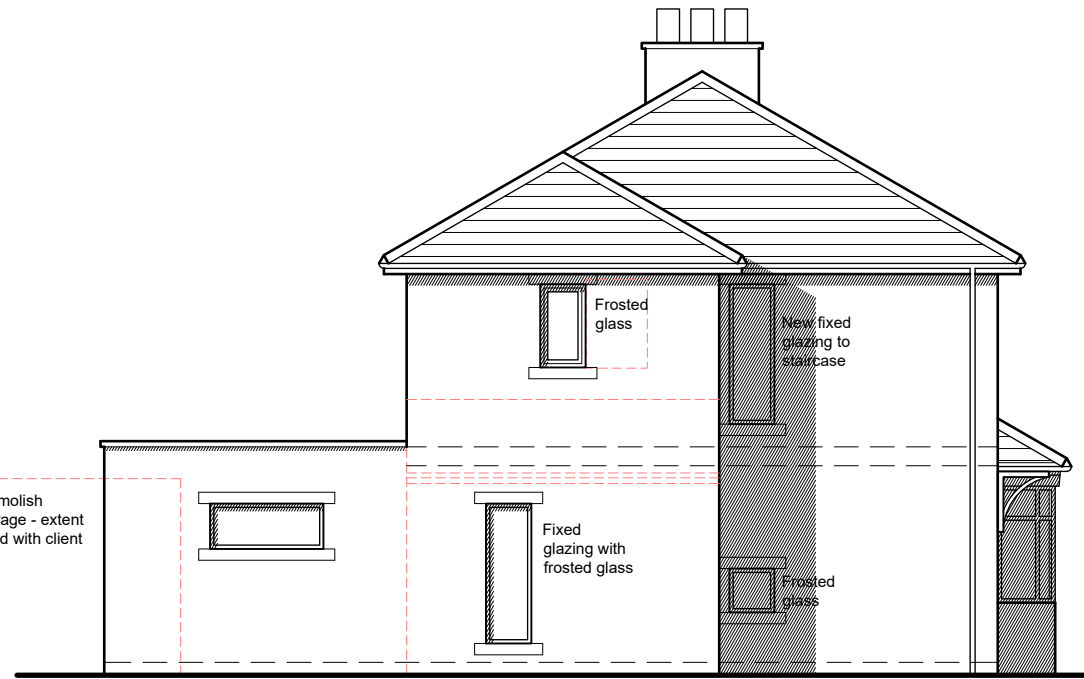

Side Elevation

NOTES
 This drawing has been prepared specifically for the purpose of obtaining Planning and or Building Regulations Approval. Its suitability for other purposes without additional supplementary details and specifications cannot be guaranteed.

All dimensions are to be checked on site, any discrepancies are to be reported to the designer before work commences. Use only figured dimensions.

All structural components shown are indicative only. Details / calculations of structural members are to be provided by the Structural Engineer.

This drawing is not to be copied or divulged to a third party without written permission.

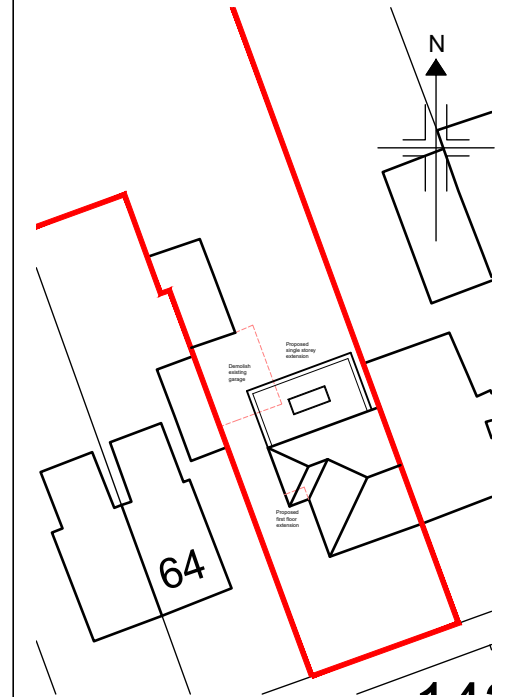

Block Plan - 1:500

All work to be carried out on applicants land.
 Legal boundary to be confirmed on site prior to commencement

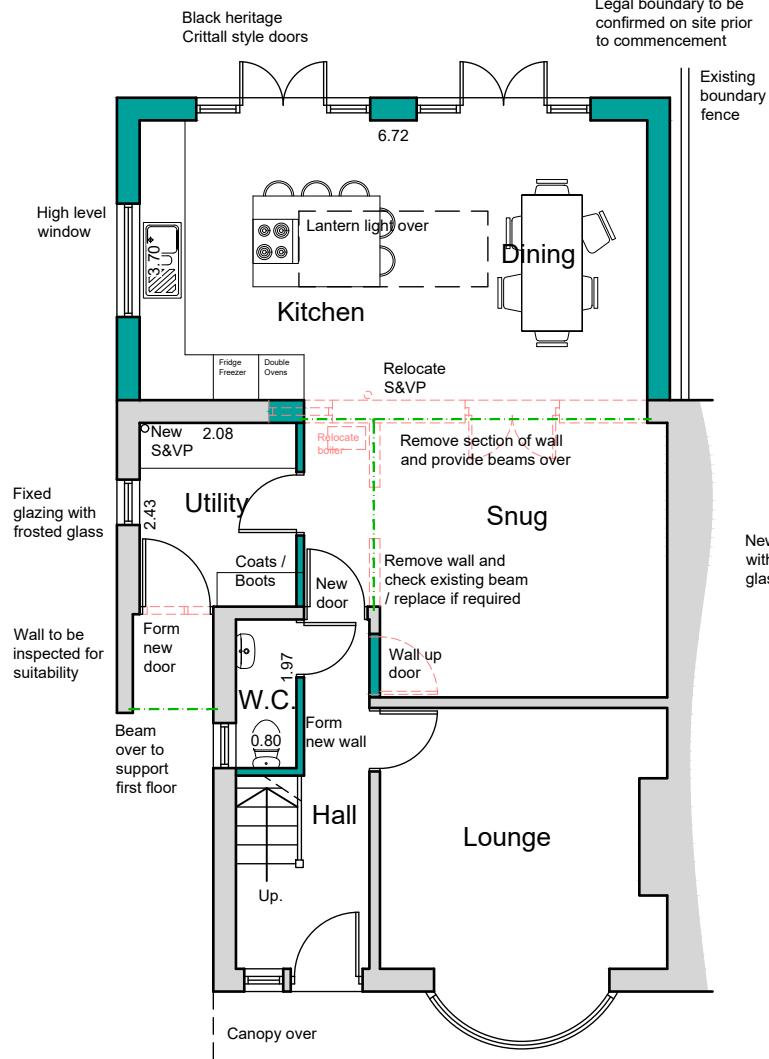

Ground Floor Plan

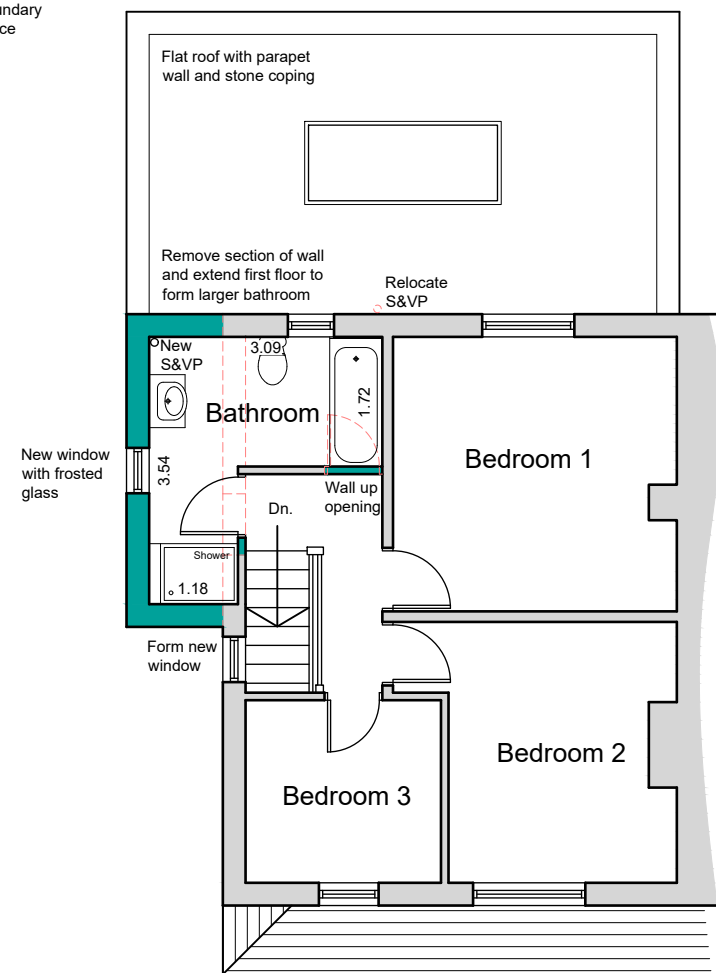

First Floor Plan



Rear Elevation



Revisions		
P01	Preliminary Issue	16.08.22
P02	Client amendments	27.08.22
P03	Client amendments	28.08.22

Project:
 Extensions and Alterations
 at 62 Meltham Road
 Honley
 Holmfirth
 for Mr. J. Owens & Ms. R. Chambers
 Proposed Plans and Elevations

Purpose of issue: PLANNING

Drawn DRH
 Date August 2022
 Scales 1:100 @ A3
 Drawing No. 22126 - 0102 - P03

