

Ground Floor Proposed
1 : 50

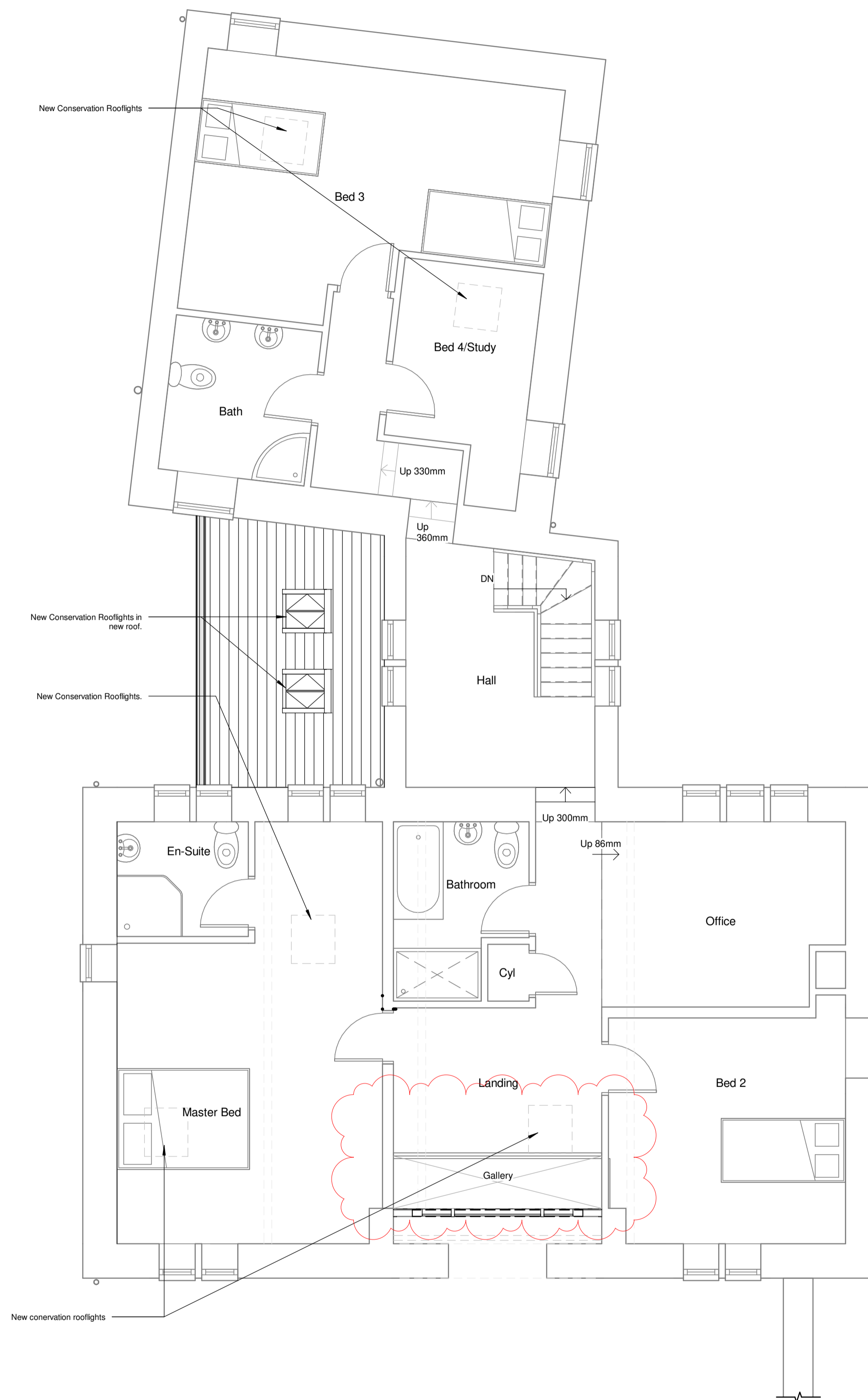

First Floor Proposed
1 : 50



Rev	Description	Drawn	Checked	Date
P4	Added Scale Bar	JW		26.10.22
P3	Brain window door to be replaced. Rooflight moved	JW		07.10.22
P2	Updated as per client comments	JW	MR	14.07.22
P1	First Issue	JW	MR	

Document Status : **S2** Purpose of Issue: **FOR PLANNING**

MARTIN WALSH
ARCHITECTURAL
MWA

Firth Buildings, 99 - 103 Leeds Rd, Dewesbury, WF12 7BU t: 01924 464342
e: info@martinwalsh.co.uk w: www.martinwalsh.co.uk

Project:
Internal Re-modelling of Existing Dwelling
Rock House, 114a Church Street, Holmfirth, HD9 3EA

Title:
Proposed Floor Plans

Client:
Mr Matt McDonald

MWA Project	Scale	Original Paper Size	Paper Orientation	Drawn
6432	1 : 50	@A1	Landscape	JW

File Identifier	Project	Originator	Volume	Level	Type	Role	Number	Revision
MMCS - MWA - XX - ZZ - DR - A - 0011								P4

Copyright © 2021 Martin Walsh Architectural. All Rights Reserved.
Martin Walsh Architectural is the trading name of Martin Walsh Architectural Limited. Registered in England Number 4496049