Protective Fencing

To be erected prior to the commencement of all works on site, and retained in place throughout construction.
Specification: To comprise of 2m tall welded mesh panels on rubber or concrete feet. Panels are to be joined together using a minimum of two anti-tamper couplers, installed so that they can only be removed from inside the fence. The panels should be supported on the inner side by stabilizer struts, which should should be attached to a base plate and secured with ground pins.
All weather notices should be erected at regular intervals on the weld mesh panels with words such as "Construction exclusion zone - Keep out".

Tree Protection Area

KEEP OUT

Do **not** move this fence

(TOWN & COUNTRY PLANNING ACT 1990)
TREES ENCLOSED BY THIS FENCE ARE PROTECTED BY PLANNING CONDITIONS AND/OR ARE THE SUBJECT OF A TREE PRESERVATION ORDER. CONTRAVENTION OF A TREE PRESERVATION ORDER MAY LEAD TO CRIMINAL PROSECUTION

ANY INCURSION INTO THE PROTECTED AREA MUST BE WITH THE WRITTEN PERMISSION OF THE LOCAL PLANNING AUTHORITY

ARBTECH
Arbtech Consulting Limited,
Unit 3, Well House Barn, Chester Road, Chester, CH4 0DH
https://arbtech.co.uk - 01244 661170

Trunk Protection

Protective trunk Wrapping:
To be attached to the trunks of retained trees prior to the commencement of all works on site, and retained in place throughout construction. To comprise of a minimum of three wrappings of clean dry hessian around the trunk from ground level up to 2.3m high and held in place using sisal. Onto the hessian a minimum of three wraps of chestnut pailing and is to be held in place by 2.50mm mild steel galvanized wire in three locations and fixed into place using fencing staples fixed into the chestnut pailing.

'No Dig' Surfacing

Replacement hard surfacing to be situated within the RPAs of tree no. T7 is to be designed in conjunction with arboricultural advice to ensure that the construction will be situated entirely above the existing soil level and will not require excavation into the RPAs of the tree.

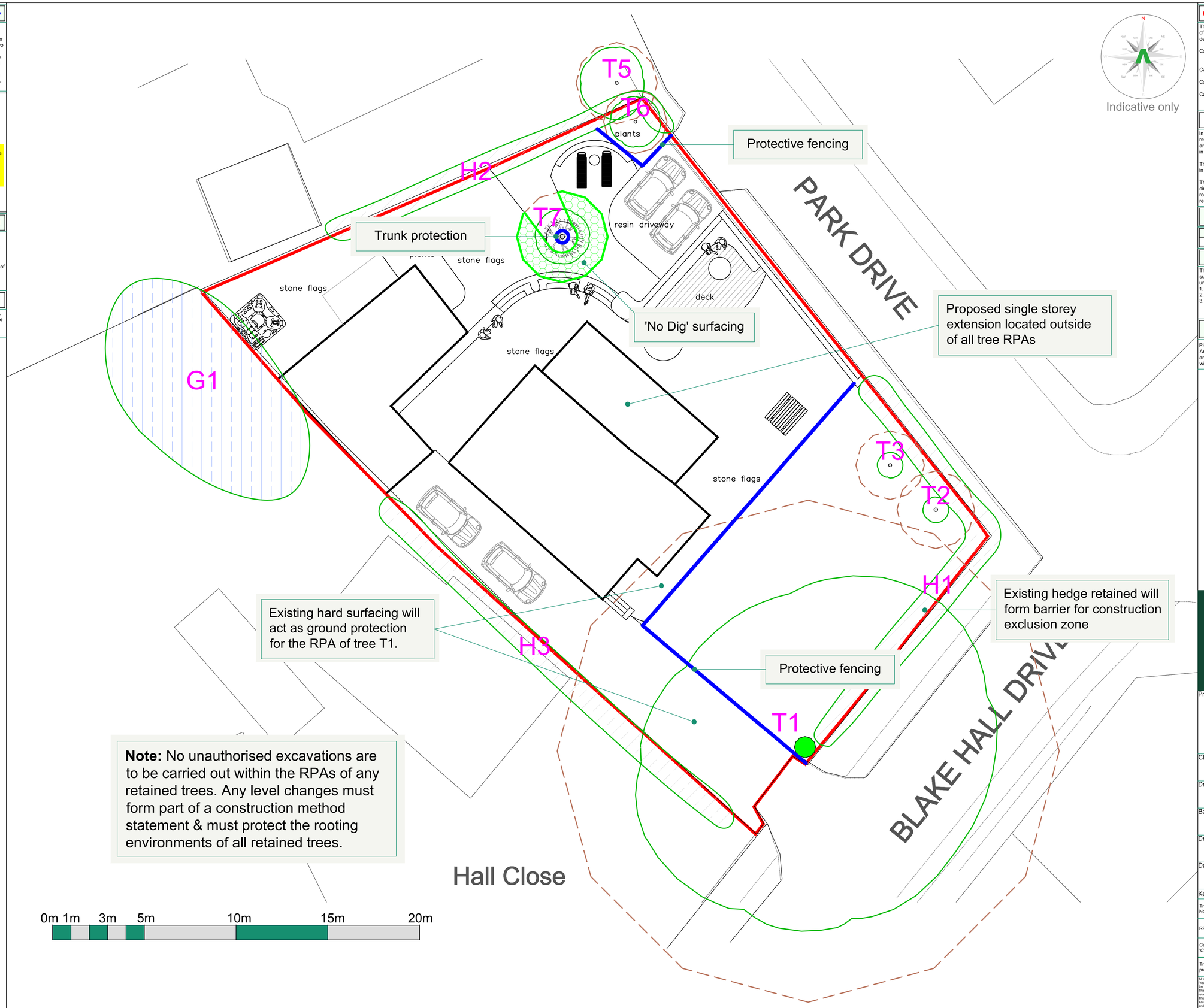

Note: No unauthorised excavations are to be carried out within the RPAs of any retained trees. Any level changes must form part of a construction method statement & must protect the rooting environments of all retained trees.

Tree Categories

Trees are categorised in accordance with the cascade chart in Table 1 of the British Standard BS 5837:2012 'Trees in relation to design, demolition and construction - Recommendations'

Category 'U' - Trees in such condition that they cannot realistically be retained as living trees in context of the current land use for longer than 10 years.
Category 'A' - Trees of high quality with an estimated remaining life expectancy of at least 40 years.
Category 'B' - Trees of moderate quality with an estimated remaining life expectancy of at least 20 years.
Category 'C' - Trees of low quality with an estimated remaining life expectancy of at least 10 years, or young trees with a stem diameter below 150mm.

Root Protection Area

In order to avoid damage to the roots or rooting environment of retained trees, the Root Protection Areas (RPAs) should be plotted around each of the category A, B and C trees. This is a minimum area in m² which should be left undisturbed around each retained tree.

The RPA is calculated using the British Standard BS 5837:2012 'Trees in relation to design, demolition and construction - Recommendations.

The calculated RPA is capped to 707m², which is the equivalent to a circle with a radius of 15m. Where there appears to be restrictions to root growth the root protection area is reshaped to more accurately reflect the likely distribution of the roots.

Arboricultural Impact Addressed

No.	Species	Proposed structure	Incursion
T7	Apple	Hard surfacing replacement	RPA

Arboricultural Supervision

The arboricultural consultant will be required to attend site to directly supervise all demolition and construction works that have to be undertaken within the root protection areas. This will include:
1. Pre-commencement site meeting.
2. Location of protective measures.
3. Any demolition and or excavations within or adjacent to RPAs, including foundations, hard surfacing or underground services (a non-exhaustive list).

Arboricultural Method Statement

Please refer to Arbtech Consulting Ltd. Tree Schedule and Arboricultural Method Statement, for full details on all surveyed trees and how all aspects of the the development maybe implemented without determent to retained trees.

arbtech
Unit 3, Well House Barns, Chester, CH4 0DH
https://arbtech.co.uk, 01244 661170

Project:
3 Blake Hall Drive,
Mirfield,
West Yorkshire,
WF14 9NG

Client:
Asif Ameen

Drawing:
Tree Protection Plan

Based on:
PFH 21 011 - Proposed Site Plan

Drawing No:		Rev:
Arbtech TPP 01		
Date: July 2022	Scale: 1:100 @ A1	Drawn: AST

Key:

Tree Nos.:	T1	Tree Canopies:		Trunks:	
RPAs:		Category 'A' trees:		Category 'B' groups:	
Category 'C' groups:		Category 'C' trees:		Protective fencing:	
Trunk protection:		Arboricultural supervision - 'No Dig' HS.:			

All dimensions should be checked on site. No dimensions are to be scaled from this drawing.
Please notify us of any discrepancies found. Arbtech Consulting Ltd. cannot be held responsible for inaccuracies in the base drawing in which this plan is based.
This drawing is designed to reflect the principles of the layout or design only, and relates only to the protection of retained trees.
This drawing is not to be read as a definitive part of the engineering or construction designs or method statement. An architect or structural engineer should be contacted over any matters of construction, detailing or specification and for any standards or regulatory requirements relating to proposed structures, hard surfacing or underground services.
This drawing was produced in colour - a monochrome copy should not be relied upon.

© Arbtech Consulting Ltd. 2022