

Roof/Block Plan As Existing
Scale 1:200

0m 5m 10m

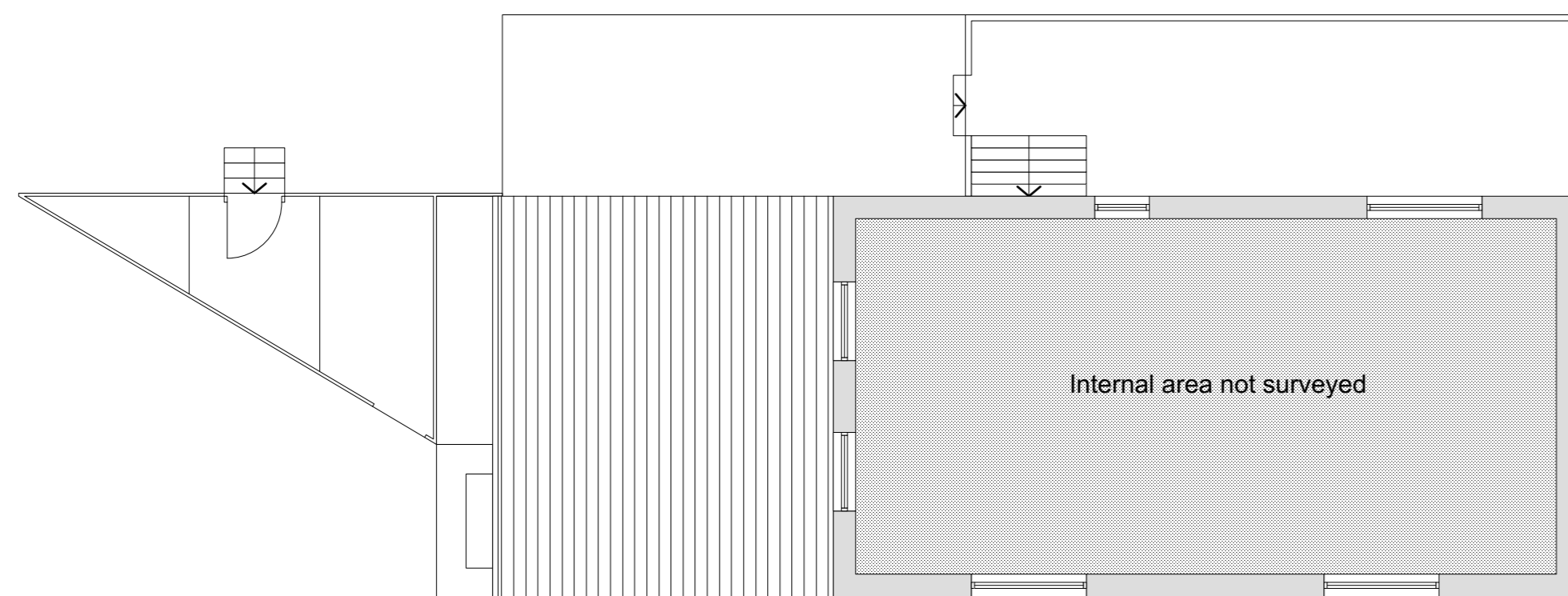

Second Floor Plan As Existing
Scale 1:100

0m 1m 2m 3m 4m 5m

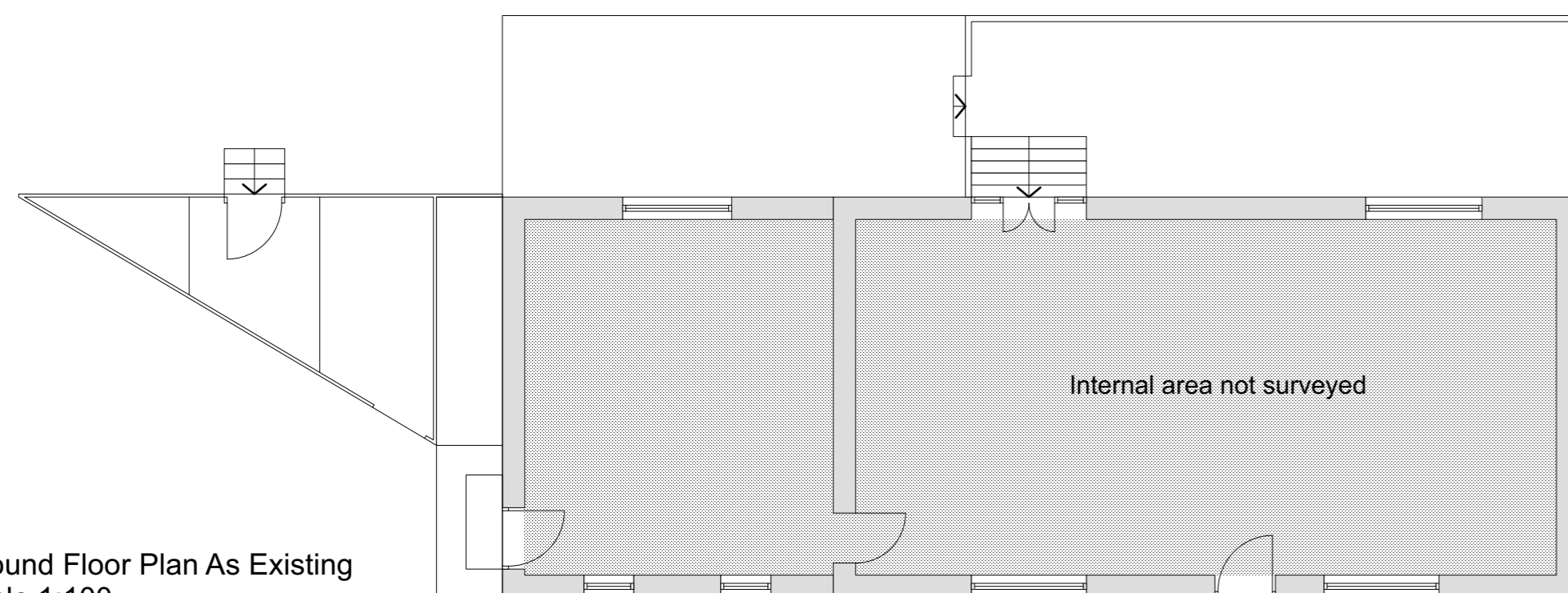

Ground Floor Plan As Existing
Scale 1:100

0m 1m 2m 3m 4m 5m

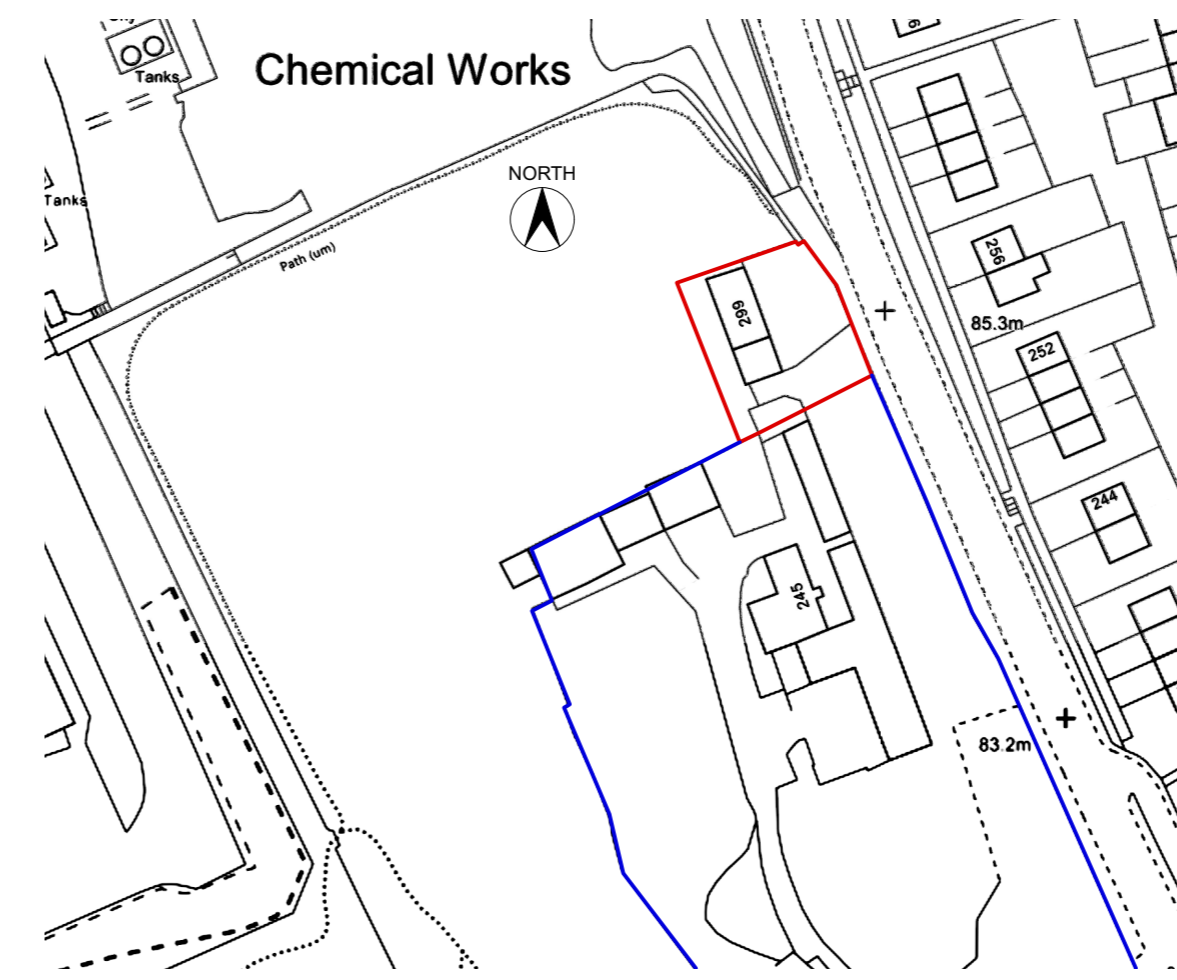

Site Location Plan
Red Line Area: 640sqm
Scale 1:1250

0m 50m



Front Elevation As Existing
Scale 1:100

0m 1m 2m 3m 4m 5m



Rear Elevation As Existing
Scale 1:100

0m 1m 2m 3m 4m 5m

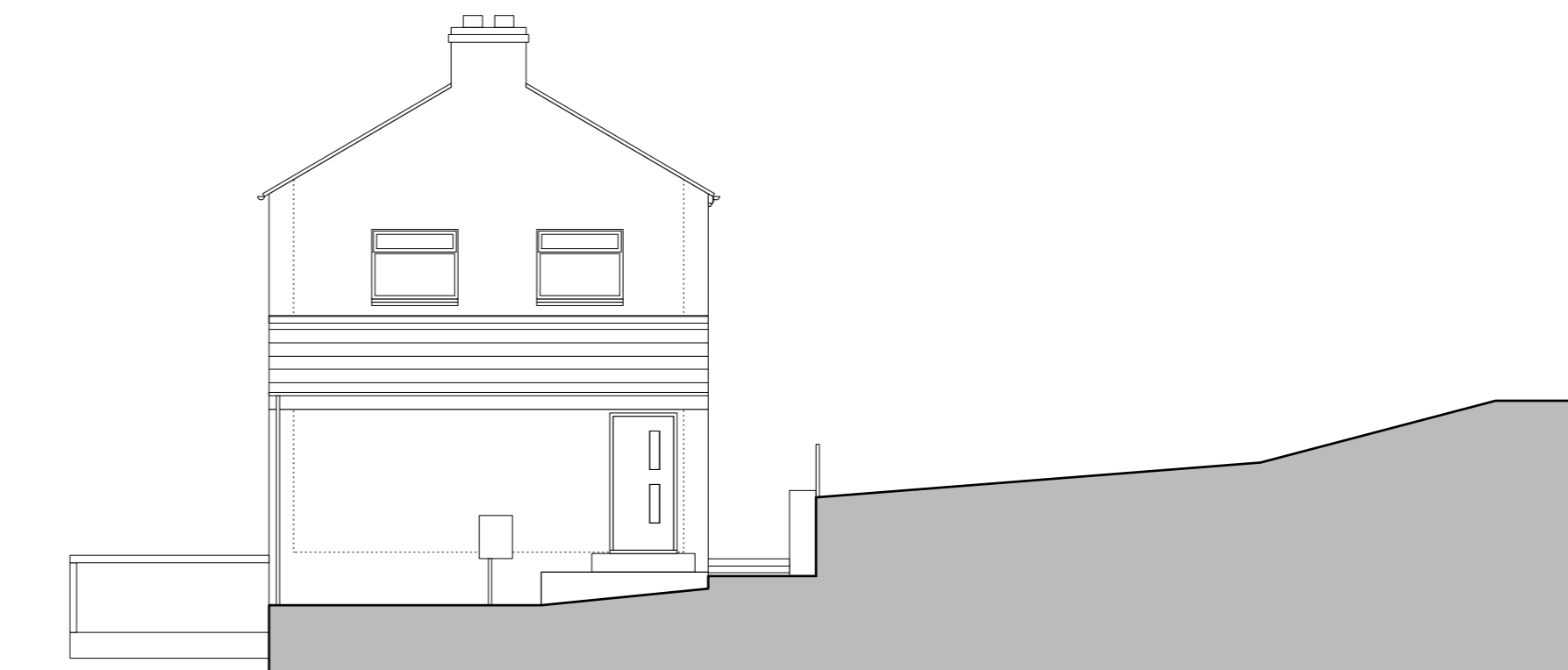

Side Elevation As Existing
Scale 1:100

0m 1m 2m 3m 4m 5m

AS EXISTING

NOTES:
Any errors or omissions to be reported to Code L6 immediately.
This drawing and design is the copyright of Code L6 and is not to be used for any purpose without their consent.

rev | details | date

**Code L6
Architecture Ltd**

31 Halifax Road Brighouse
West Yorkshire HD6 2AA
T: 01484 714 870
E: codeL6@btinternet.com
W: www.CODEL6.com

Project:
299 Heckmondwike Road
Dewsbury
WF13 3NF

Client:
Mr Y Zaman

Drawing:
Plans As Existing

Date: 15/07/22 Scale: 1:100/1:200/1:1250 Size: A1

Drawing Number:
22-045-01