

DO NOT SCALE

NOTES

1. ALL DIMENSIONS IN METRES UNLESS OTHERWISE STATED.
2. ALL LEVELS SHOWN IN METRES ABOVE DATUM (MAOD) UNLESS OTHERWISE STATED.
3. THIS DRAWING SHALL BE READ IN CONJUNCTION WITH ALL OTHER RELEVANT DRAWINGS AND SPECIFICATIONS.
4. ANY DISCREPANCIES SHOULD BE REPORTED TO THE ARCHITECT AND/OR ENGINEER IMMEDIATELY SO THAT CLARIFICATION CAN BE SOUGHT PRIOR TO THE COMMENCEMENT OF WORK.
5. ALL EXISTING LEVELS TO BE CONFIRMED ON SITE PRIOR TO COMMENCEMENT OF ANY WORKS.
6. THE LOCATION AND DEPTH OF ALL EXISTING SERVICE APPARATUS SHOULD BE CONFIRMED WITH THE SERVICE AUTHORITIES PRIOR TO ANY EXCAVATION WORK TAKING PLACE.
7. FOR PROPOSED LANDSCAPING DETAILS REFER TO DRAWING TCF-WSP-KHBH-XXX-DR-LE-000001

KEY

- PROPOSED TACTILE PAVING - CONTROLLED
- PROPOSED TACTILE PAVING - UNCONTROLLED
- PROPOSED LANDSCAPING
- PROPOSED GRASS VERGE
- PROPOSED SUDS LOCATION
- PROPOSED PERMEABLE PAVING
- PROPOSED SEATING
- PROPOSED GREEN WALLS
- PROPOSED TREES
- INDICATIVE LOCATION OF BT CABINETS
- INDICATIVE TRAFFIC SIGNAL BOX LOCATION
- TRAFFIC SIGNAL POLE (LOCATIONS TO BE CONFIRMED BY TRAFFIC SIGNAL ENGINEER)

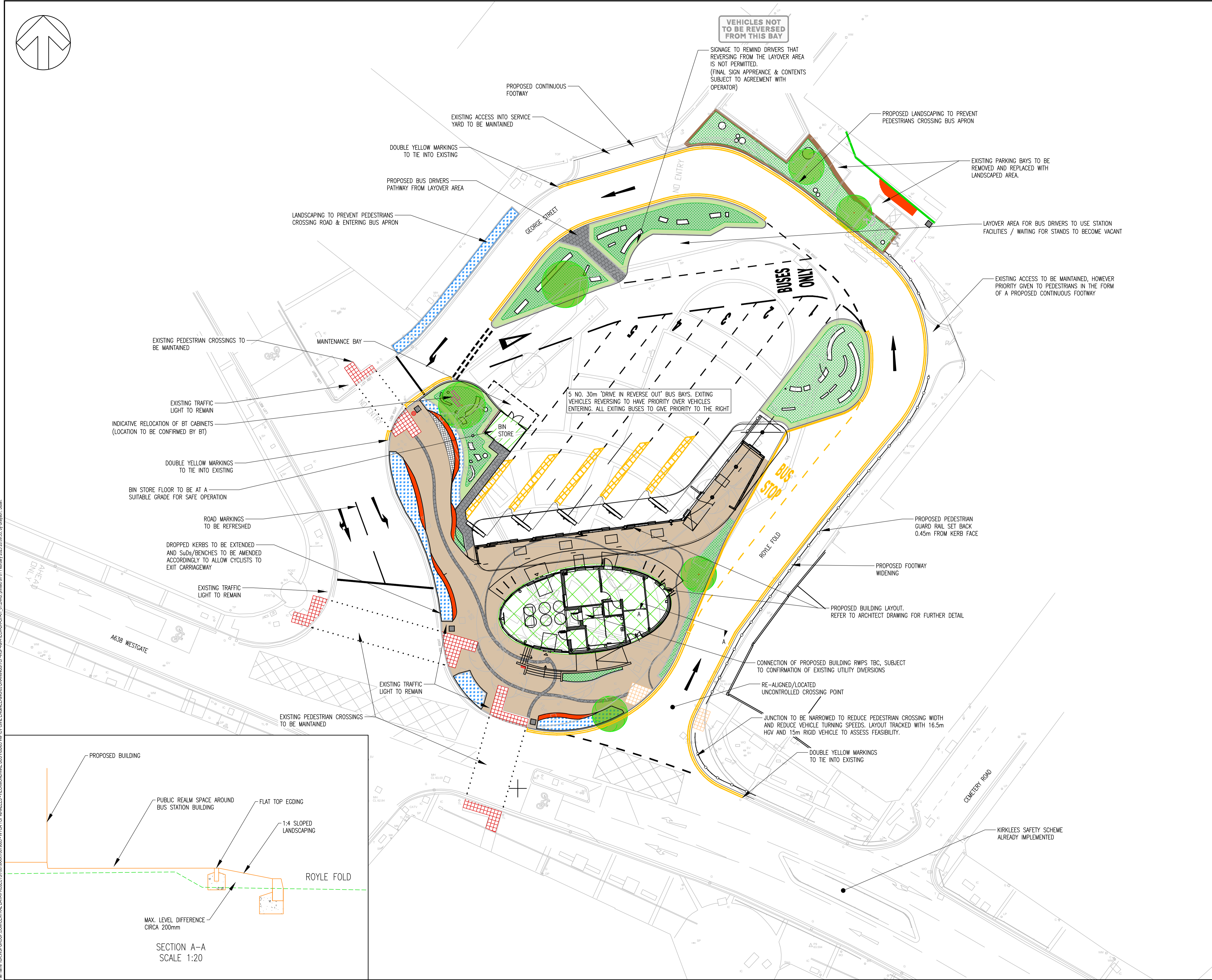

REV	DATE	BY	DESCRIPTION	CHK	APP
P07	31/01/2023	LC	REVERSING SIGN AT LAYOVER BAY & GUARD RAIL ADDED	SG	DB
P06	16/06/2022	LC	KERNING ADDED IN FRONT OF BOTH ACCESS	DB	DB
P05	04/04/2022	LC	SECTION A-A ADDED	DB	DB
P04	30/03/2022	LC	UPDATED LANDSCAPING & RAMP	DB	DB
P03	06/01/2022	CC	UPDATED LANDSCAPING	DB	DB
P02	29/07/2021	LC	NOTE ADDED REGARDING BUILDING DRAINAGE	FW	FW
P01	27/07/2021	LC	FIRST ISSUE	TC	DB

DRAWING STATUS: S2 - FOR INFORMATION

3 Wellington Place, Leeds, LS1 4AP, UK
T+ 44 (0) 113 395 6200, F+ 44 (0) 113 395 6201
wsp.com

CLIENT: KIRKLEES COUNCIL

ARCHITECT: SGP

SITE/PROJECT: HECKMONDWIKE BUS HUB

TITLE: GENERAL ARRANGEMENT

SCALE @ A1: 1:1000	CHECKED: DB	APPROVED: DB
PROJECT NO: 70079085	DESIGNED: CMD	DRAWN: CMD
		DATE: January 23

DRAWING NO: TCF-WSP-KIR-HECK-DR-CH-01_01

REV: P07

© WSP UK Ltd

File name: \\UK.WSPGROUP.COM\CENTRAL_DATA\PROJECTS\70079085- WYCAT_TCF_KIRKLEES_HECKMONDWIKE_BUS_HUB\03_ENGINEERING\03_DRAWINGS\TCF-WSP-KIR-HECK-DR-CH-01_01.DWG, printed on 01 February 2023 20:09:55, by Gageon, Stuart

