

BANKGATE MILL WINDOWS



EXISTING MILL WINDOWS

- Original timber framed windows to Bankgate Mill with flat faced glazing bars



PROPOSED MILL WINDOWS

Photos show mocked up of proposed windows set within the existing mill wall :

- Windows set back into the reveal to match original timber framed windows.
- Design and frame profile based on the original timber framed windows, ie original grid configuration and flat faced glazing bars.
- Every habitable space requires a means of escape window, therefore based on the proposed plan the majority of the windows to the south elevation are required to be full openers. It makes sense from a consistency of detail point of view to have all windows as openers. This avoids the haphazard nature of the openers as seen to the right.
- Every window will be fitted with a window stay to prevent everyday "full opening", which prevents any harm to the character of the mill. The windows will only ever fully opened in case of an emergency.
- The example shown will have an additional fin / cap to give a more streamline appearance to the glazing bar

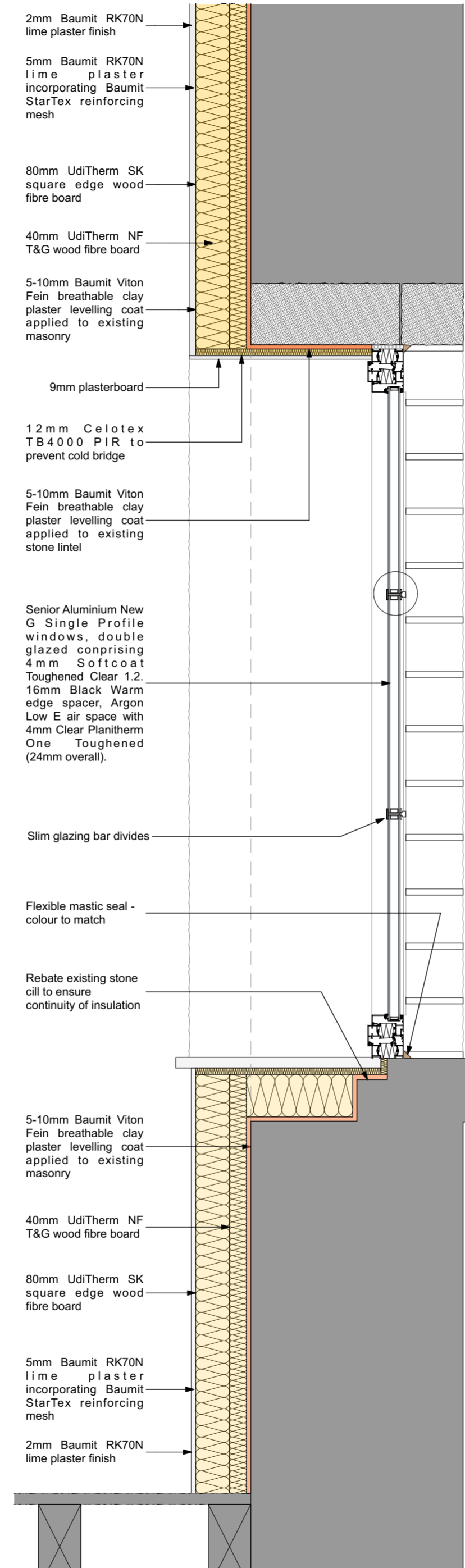

Window Section Detail - 1:10

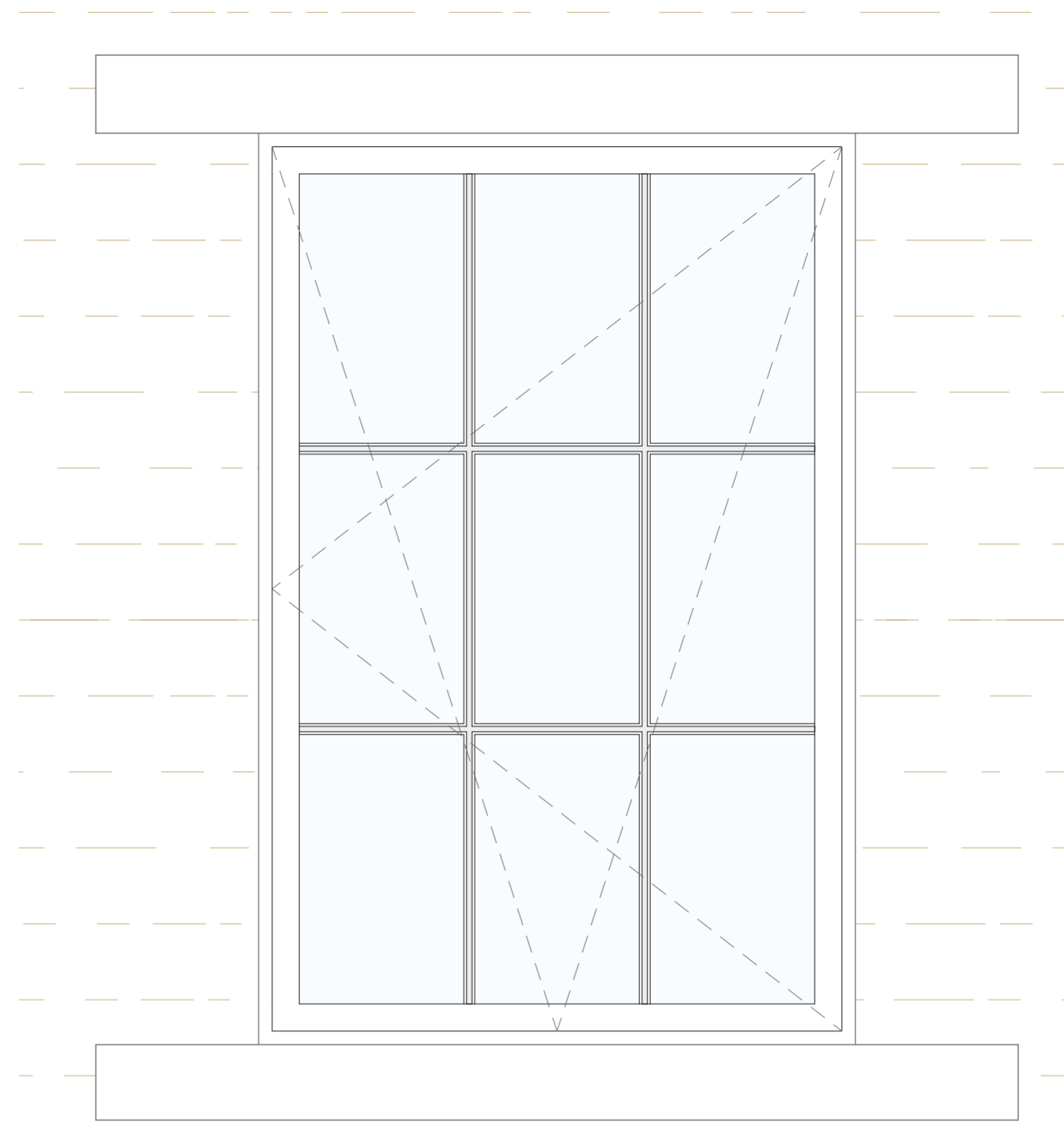

Window Elevation - 1:10

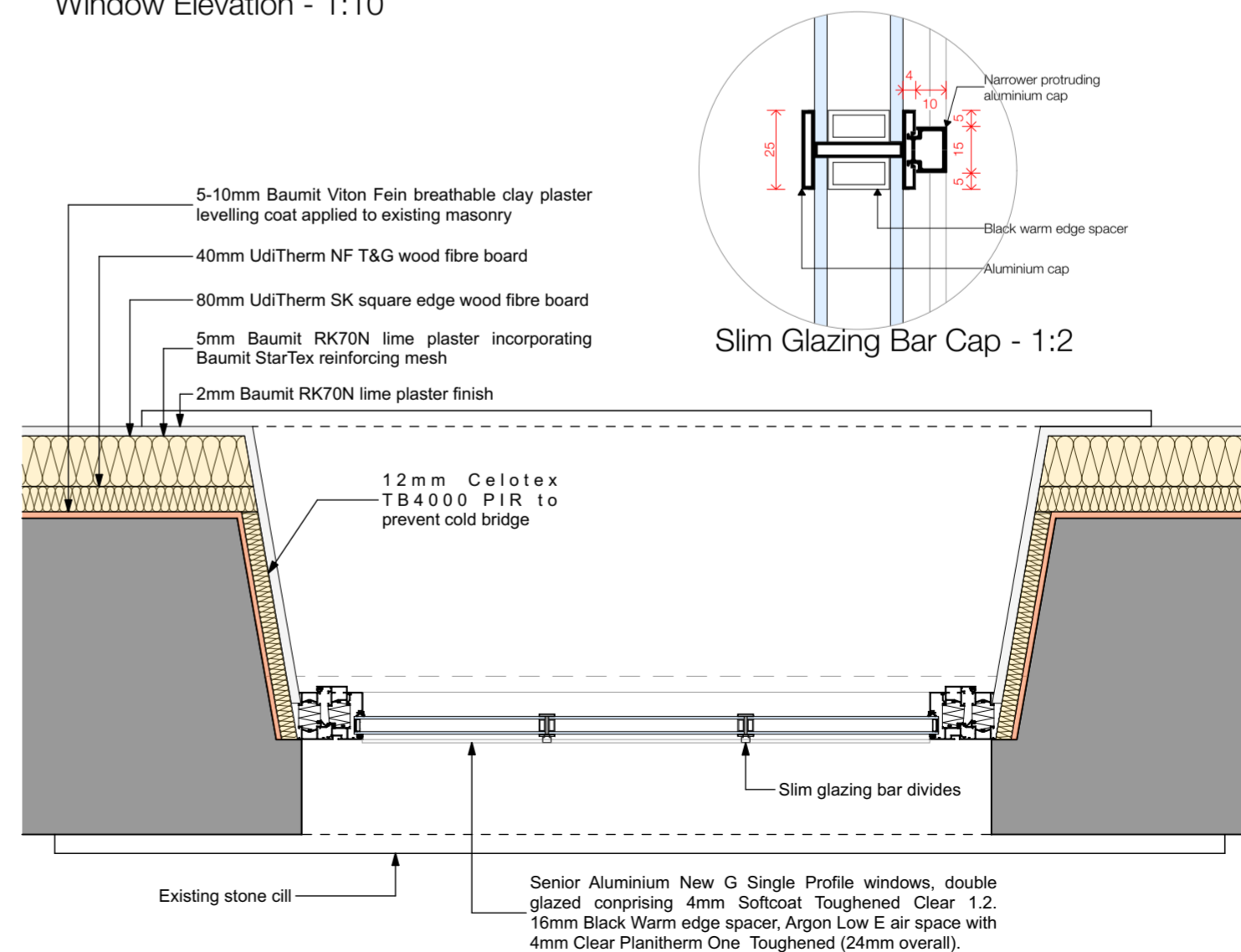

Window Plan Detail - 1:10

Notes

Do not scale from drawing, use figured dimensions only.

All dimensions must be checked and verified on site prior to commencement of work and Architect to be notified of any discrepancies.

This drawing is intended to permit overall scheme proposals only and cannot be used for construction purposes without further information.

Rev	Description	Drawn	Date
A	Window details added, poor example photos removed.	MJN	18.03.24
B	Glazing bar projection added	MJN	23.04.24

Project Description		
Re-development of redundant mill		
Site Address		
Bankgate Mill, Slaithwaite, Huddersfield, HD7 5DL.		
Client		
Garside Developments		
Status	Company	
Planning	AD	
Drawing	Scale @ A2	
Typical Window Details	1:10, 1:2	
Date	Drawn	Checked
February 2024	MJN	
Drawing No.	Revision	
3486 (SK) 19	B	

ONE17
ARCHITECTS & INTERIOR DESIGNERS

The Dychouse, Armitage Bridge
Huddersfield, West Yorkshire HD4 7PD
T 01484 668 000 F 01484 668 001
E solutions@one17design.com
ONE17DESIGN.COM