

Notes

Do not scale from drawing. Use figured dimensions only.
 All dimensions must be checked and verified on site prior to commencement of work and Architect to be notified of any discrepancies.
 This drawing is intended to permit overall scheme proposals only and cannot be used for construction purposes without further information.

Rev	Description	Drawn	Date
A	Mill building revised following feedback from conservation officer	FWG	14.12.22
B	Scheme revised following feedback from conservation officer	FWG	29.03.23
C	General update following feedback from conservation officer.	EB	15.08.23
D	Unit removed and Unit 1 position altered.	EB	02.10.23
E	Unit 1 terrace and fenestration altered following feedback from conservation officer.	EB	30.10.23
F	Walls adjacent to Unit 1 position altered following feedback from highways consultant.	EB	16.11.23
G	Unit 1 terrace reduced, south wall position altered, and general updates following feedback from planning officer.	EB	27.11.23
H	Unit 1 levels adjusted following feedback from Structural Engineer.	EB	12.12.23

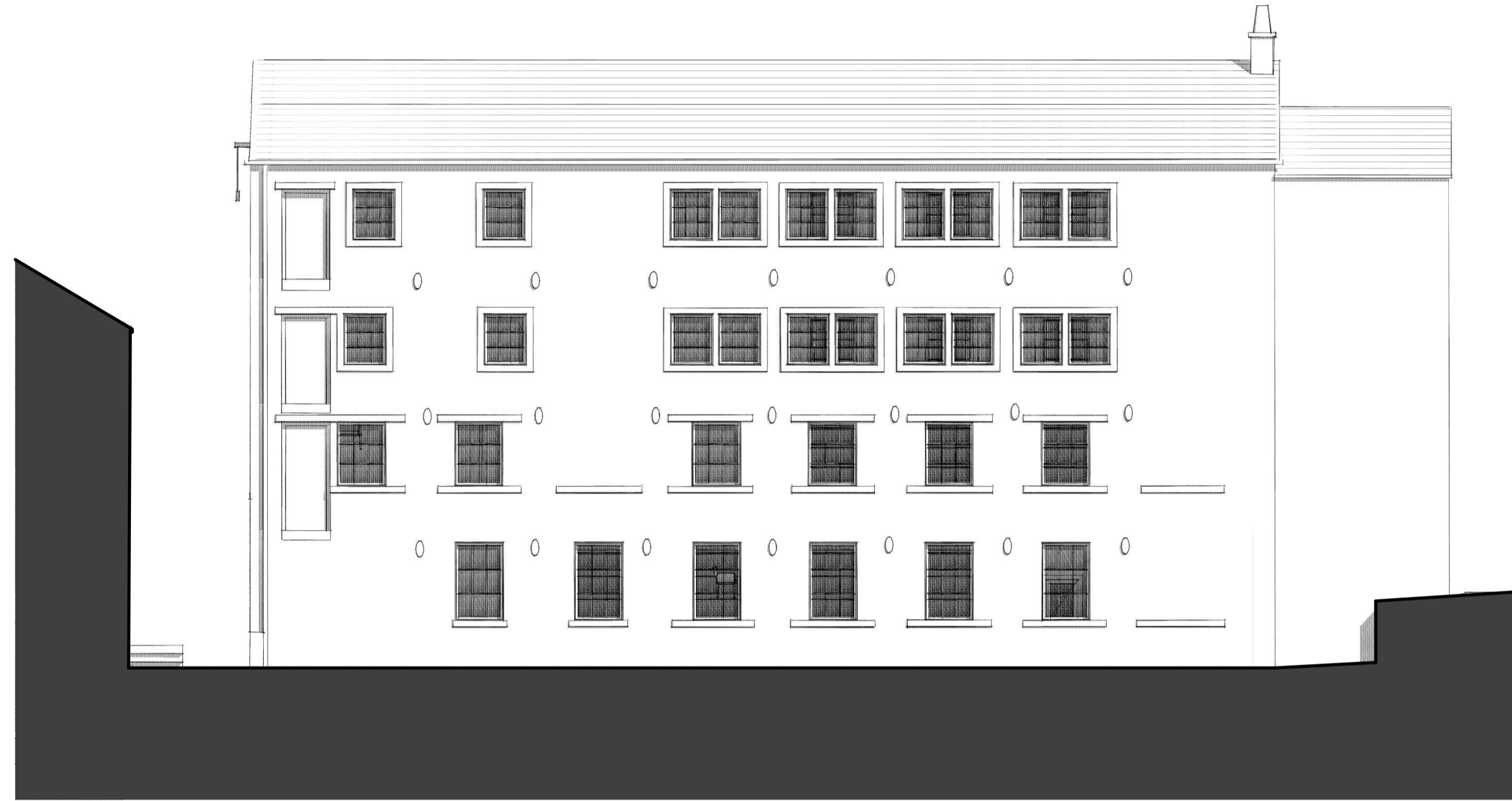

Proposed North Elevation - 1:100

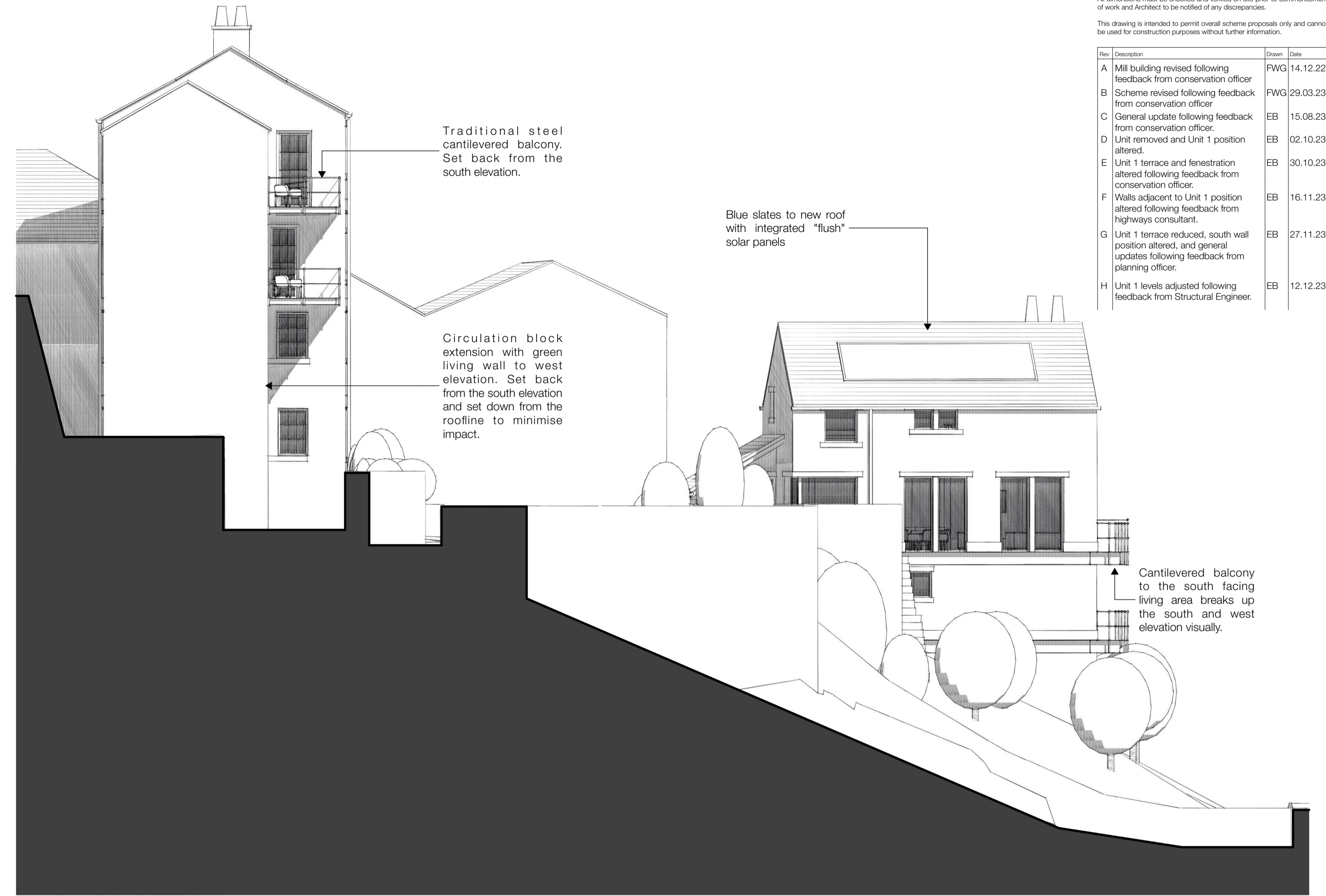

Proposed West Elevation - 1:100

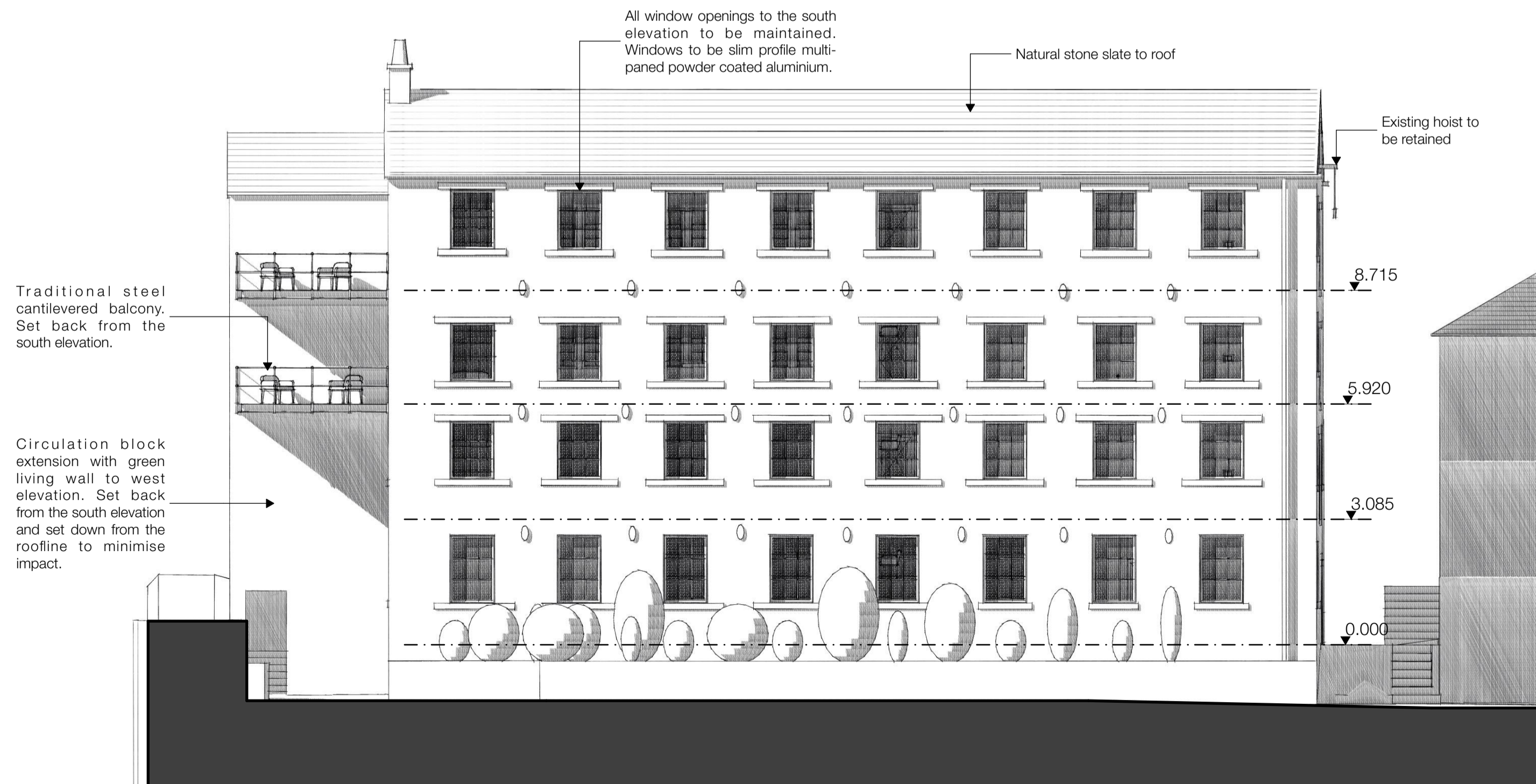

Proposed South Elevation - 1:100

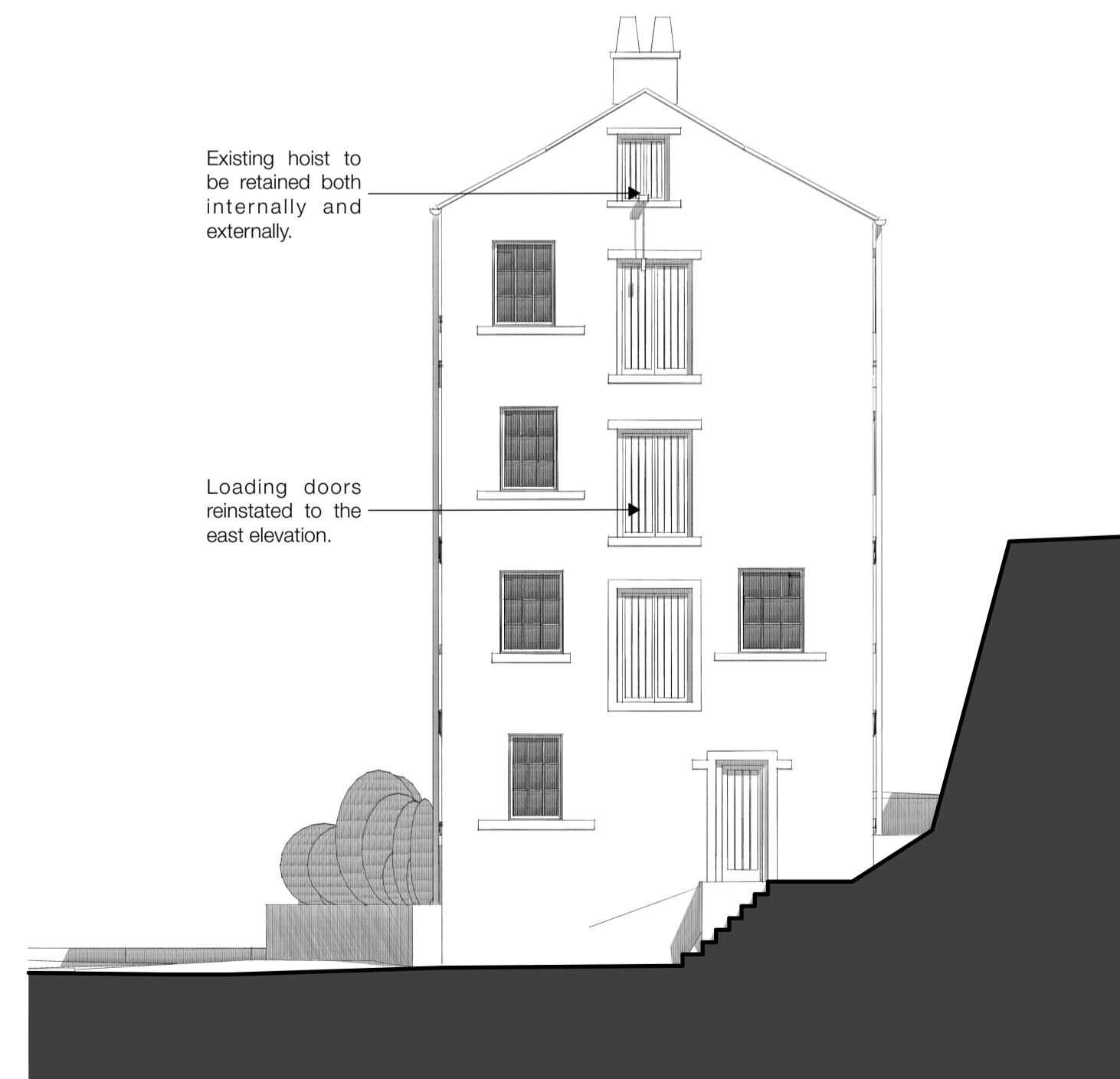

Proposed East Elevation - 1:100

Project Description Re-development of redundant mill	
Site Address Bankgate Mill, Slaithwaite, Huddersfield, HD7 5DL	
Client Garside Developments	
Status Planning	Company AD
Drawing Proposed Mill Elevations	Scale @ A1 1:100
Date June 2022	Drawn FWG
Checked H	Revision H

ONE17
 ARCHITECTS & INTERIOR DESIGNERS

The Dyehouse, Armitage Bridge
 Huddersfield, West Yorkshire HD4 7PD
 T 01484 668 000 F 01484 668 001
 E solutions@one17design.com

ONE17DESIGN.COM