

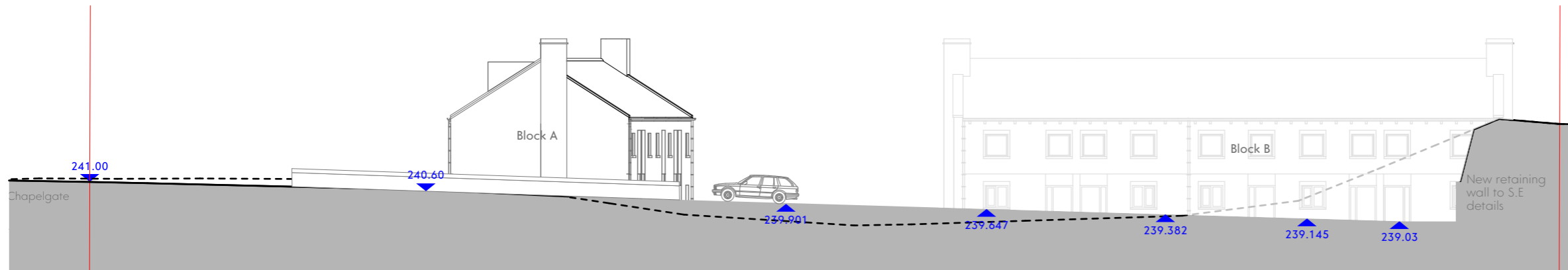

Section A-A



Section B-B



Section C-C



Section D-D

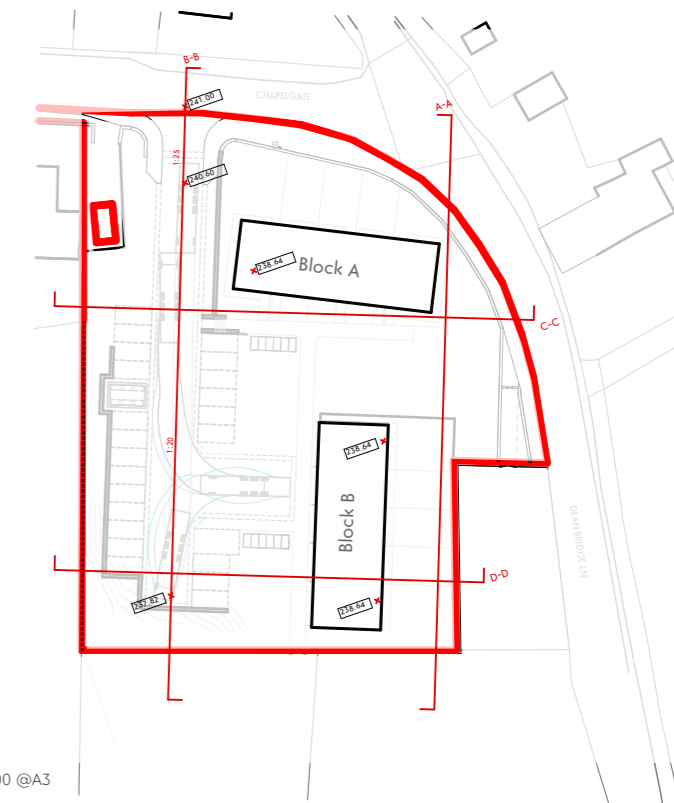

Scale - 1:1000 @A3

This drawing is the property of GWP Architecture. Copyright is reserved by them and the drawing is issued on the condition that it is not copied, reproduced, retained, or disclosed to any unauthorised person, either wholly or in part, without the consent in writing of GWP Architecture.
 All drawings and specifications should be read in conjunction with the project health and safety plan, any possible conflicts should be presented to the Planning Coordinator.
 All work to be carried out in accordance with current Building Regulations.
 Contractors must verify all dimensions at the job before commencing any work or making shop drawings.
 Written dimensions should be taken. Do not scale off drawing. Do not take digital dimensions from this drawing.
 Any discrepancies to be reported to the Architect.

- Existing Topography
- Proposed Topography
- Site Boundary

For Retaining Wall Detail Sections please see drawing (PA)0007



Rev	Date	Comment	Dr	Ch
P04	26.01.23	Update to retaining walls	CT	RT
P03	16.12.22	Update to planning comments	CT	RT
P02	12.04.22	Section B-B Update	DC	RT
P01	22.03.22	First Issue	DC	RT

GWP Job Reference (462)2112

Job Title Chippings Site, Scholes



Proposed Site Sections

Name	(462)-GWP-01-01-D-A-(PA)-0041
Scale	1:250@A3
Revision	P04
Drawn/Checked	DC / CT
First Issue	03.01.23
Drawing Status	S2 - Information



CHARTERED ARCHITECTS
 INTERIOR DESIGNERS
 SPACE PLANNERS
 PROJECT MANAGERS
 LANDSCAPE ARCHITECTS

Bracken House, Lidgett Lane, Leeds LS8 1PQ
 +44(0)113 266 6044 (f) | +44(0)113 268 1859 (t)
 architecture@gwp-arch.com | www.gwp-arch.com