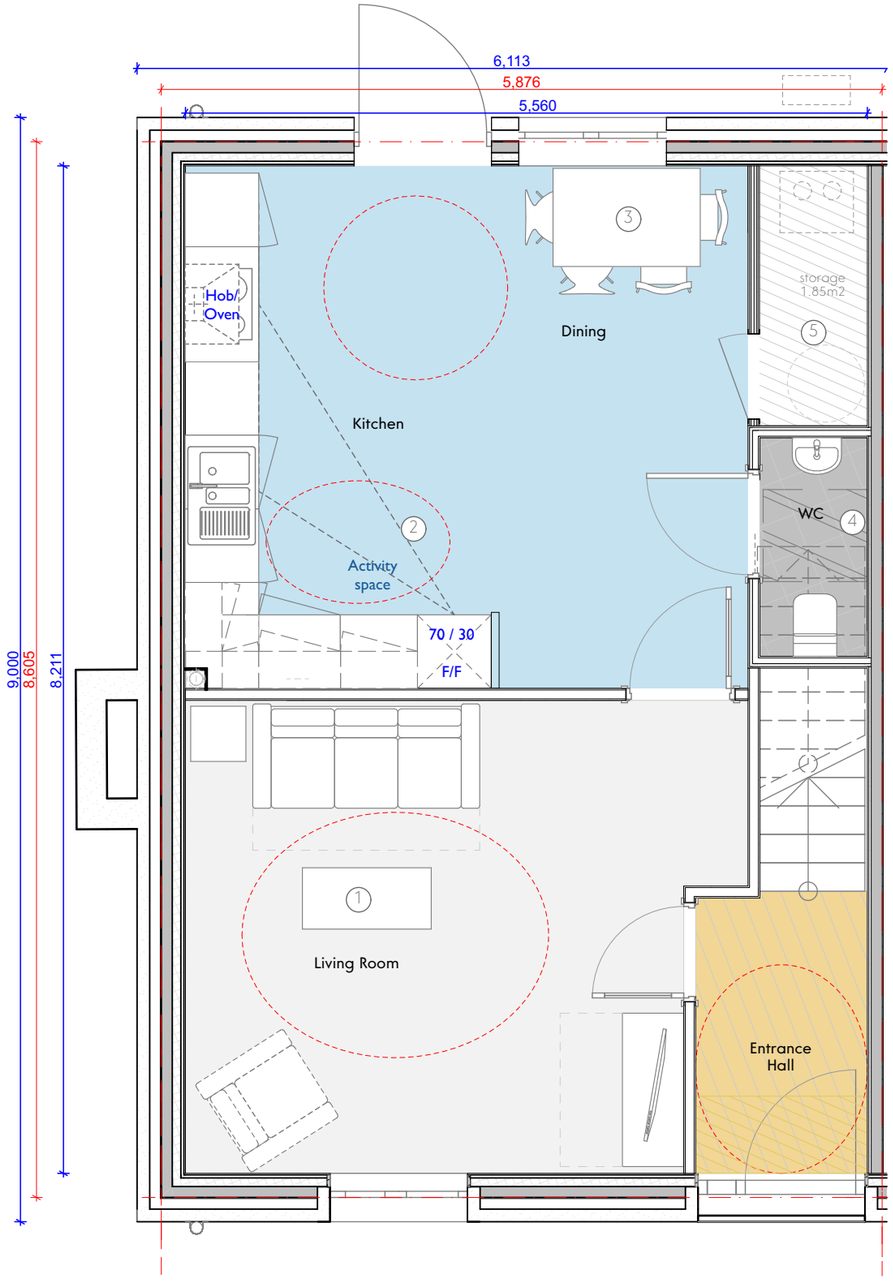

Ground Floor Plan

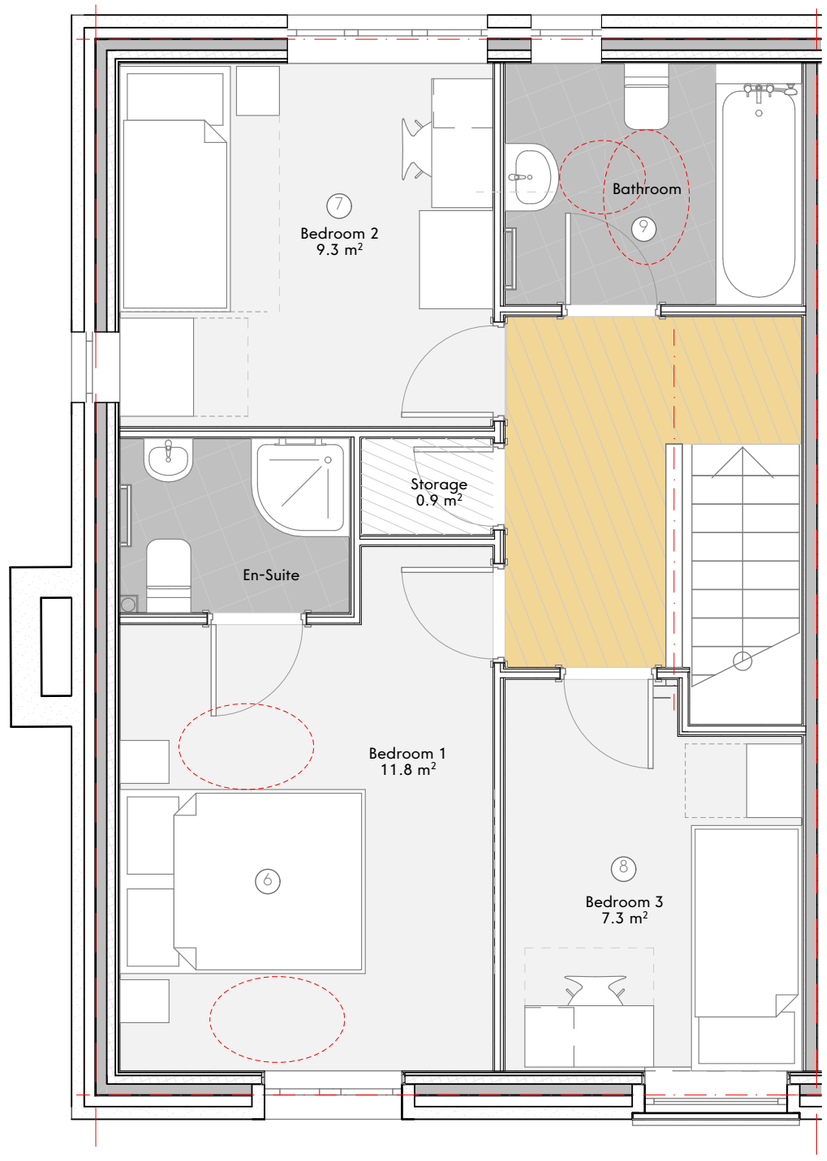

First Floor Plan

3 Bed Dwelling

Nationally Described Space Standards Compliant

4 person

88.4m²

Ground Floor

1. Living
2. Kitchen
3. Dining
4. WC
5. Storage

First Floor

6. Master Bedroom
7. Bedroom 2
8. Bedroom 3
9. Bathroom

KEY:

Activity Area

Storage 2.7m²

This drawing is the property of GWP Architecture. Copyright is reserved by them and the drawing is issued on the condition that it is not copied, reproduced, retained, or disclosed to any unauthorised person, either wholly or in part, without the consent in writing of GWP Architecture.

All drawings and specifications should be read in conjunction with the project health and safety plan, any possible conflicts should be presented to the Planning Coordinator.

All work to be carried out in accordance with current Building Regulations.

Contractors must verify all dimensions at the job before commencing any work or making shop drawings.

Written dimensions should be taken. Do not scale off drawing. Do not take digital dimensions from this drawing.

Any discrepancies to be reported to the Architect.

0 1m 2m

Scale - 1:50 @A3

Rev	Date	Comment	Dr	Ch
P02	16.12.22	Updated to planning comments	CT	RT
P01	12.04.22	First Issue	CT	RT

/Volumes/Data-1/CAD/(462)2112 EcoHomes, Chippings Dump site/A_Architects_(GWP)/Model/AC25 BK Chippings Dump Site - (462)2112-GW@P-01-DR-A-Huddersfield_EcoHomes_P05.pln

GWP Job Reference (462)2112

Job Title Chippings Site, Scholes

Client EcoHolmes Community Land Trust — AFFORDABLE LOW ENERGY HOUSING FOR THE HOLME VALLEY

Typical 3b/4p House Layout

Name	(462)-GWP-01-01-D-A-(PA)-0052		
Scale	1:50@A3	Revision	P02
Drawn/Checked	CT / DT	First Issue	12.04.22
Drawing Status	S2 - Information		

GWPA
CHARTERED ARCHITECTS
INTERIOR DESIGNERS
SPACE PLANNERS
PROJECT MANAGERS
LANDSCAPE ARCHITECTS

Bracken House, Lidgett Lane. Leeds LS8 1PQ
+44(0)113 266 6044 (t) | +44(0)113 268 1859 (f)
architecture@gwp-arch.com | www.gwp-arch.com